

**T24S R32E, WM
HARNEY COUNTY, OR**

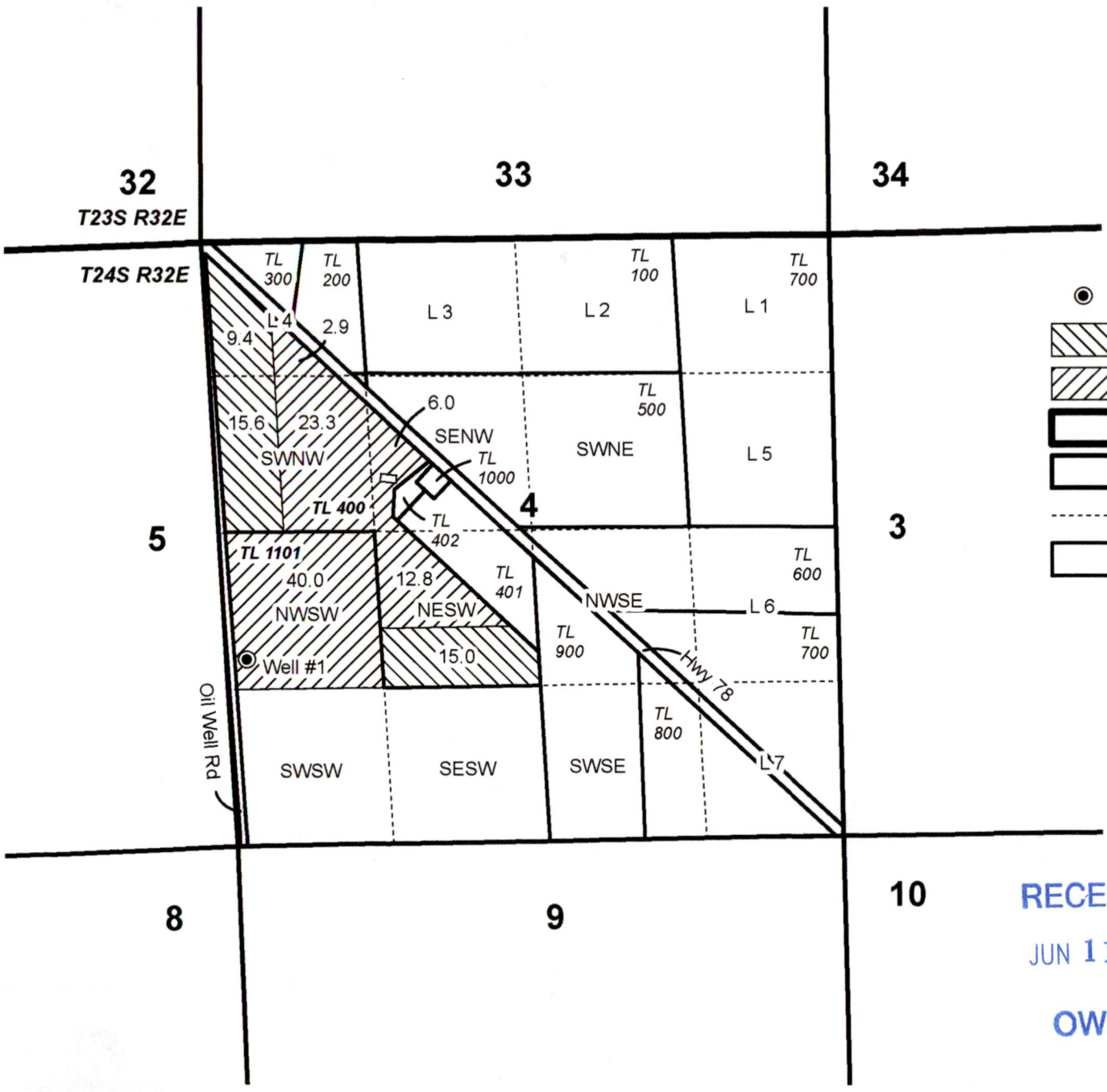

0 1,320 Feet

1" = 1,320'



- Well
- POU IR C-91023 "OFF" 8-25-2000
- POU IR C-91023 "REMAINING" 8-25-2000
- Township
- Section
- Quarter Quarter
- Tax Lot

Well #1 (HARN 1974) Location:
1380' N, 30' E of SW Cor Sec 4



RECEIVED

JUN 11 2020

OWRD

RENEWAL DATE 12/31/2020



PG 1 OF 2
TRANSFER MAP
Ron Wedel Ranch

C-91023 (OFF MAP & REMAINING RIGHT MAP)

This map is not intended
to provide legal dimensions
or locations of property
ownership lines.

WATER RIGHT SERVICES, LLC
PO BOX 1830, BEND, OR 97709
WWW.OREGONWATER.US CCB # 197121
johnshort@usa.com 541-389-2837

Date: 4/29/2020

**T23S R32.5E, WM
HARNEY COUNTY, OR**



0 1,320
Feet

1" = 1,320'

Well (HARN 52035 / L-113438) Location:
70' S, 2260' W of
NE Cor Sec 21

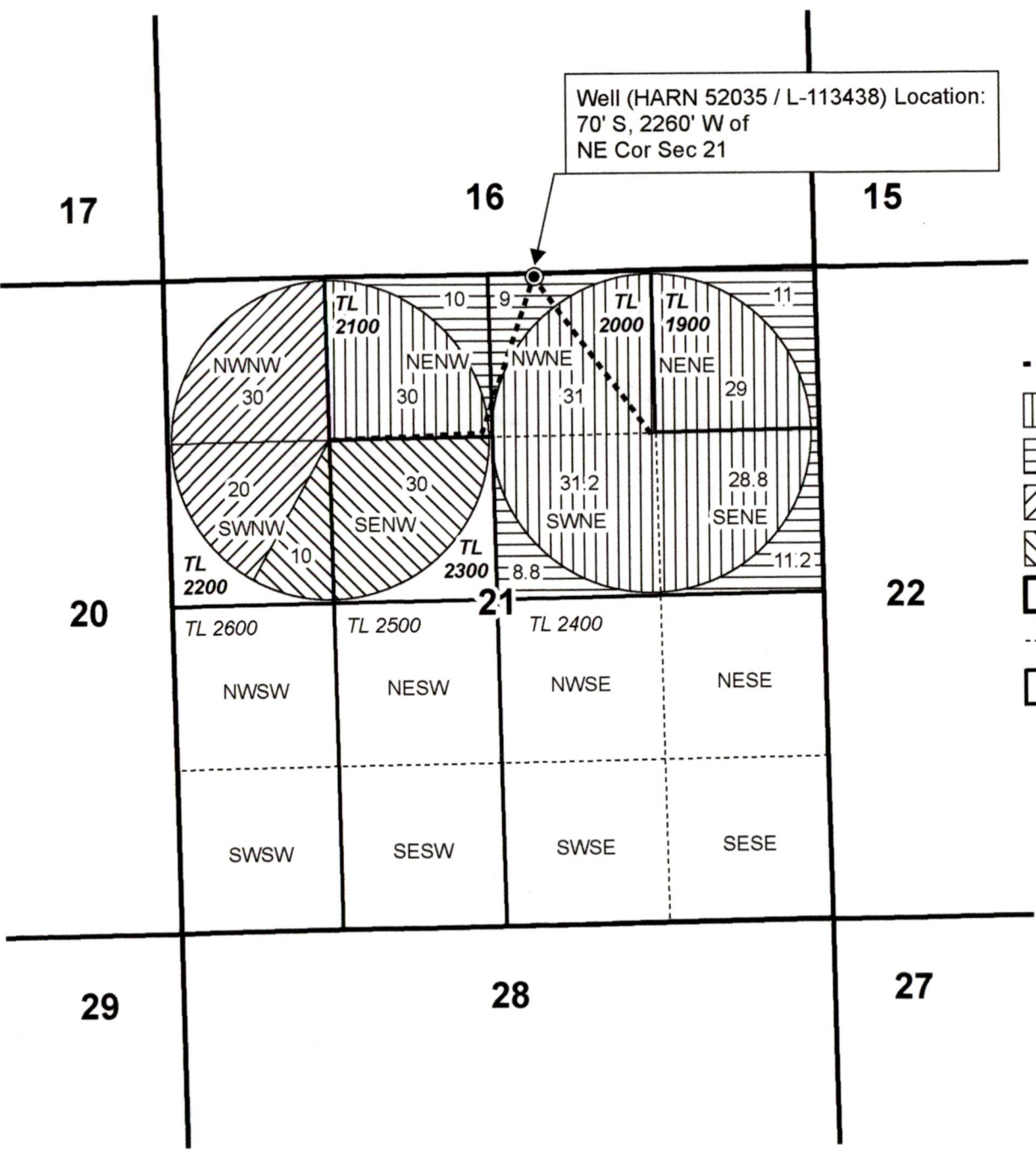

- Well
- Pipeline
- POU IR C-94949 "REMAINING" 2-27-2014 Priority
- POU IR C-94949 "OFF" 2-27-2014 Priority
- POU IR C-94949 "ON" 2-27-2014 Priority
- POU IR C-91023 "ON" 8-25-2000 Priority
- Section
- Quarter Quarter
- Tax Lot



RECEIVED

JUN 11 2020

OWRD

RENEWAL DATE 12/31/2020

