

Application Map

Permanent Instream Water Rights Transfer

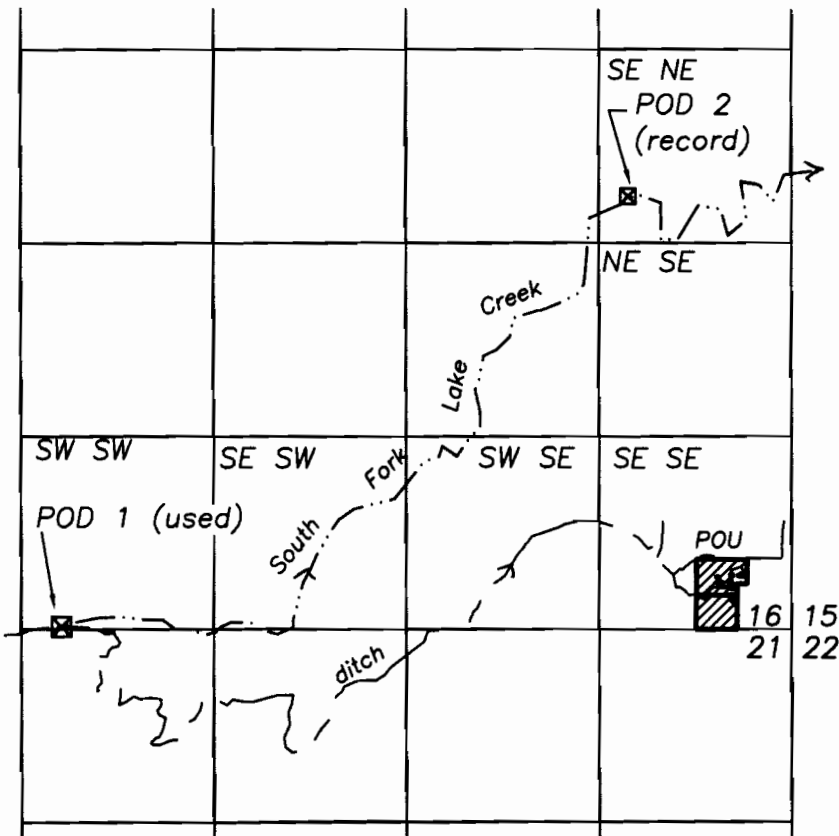

1" = 1320'
 Sec 16, T13S, R9E, W.M.
 Jefferson County, Oregon

POD 2: Diversion of record is 230 ft. south and 1120 ft. west from the NE corner of Section 16

POD 1 is actual diversion: 20 ft north and 276 ft east from the SW corner of Section 16

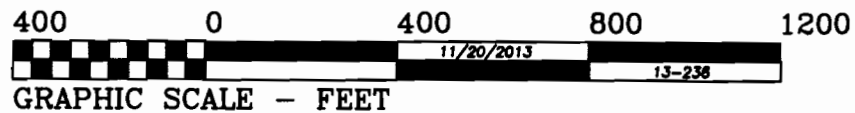
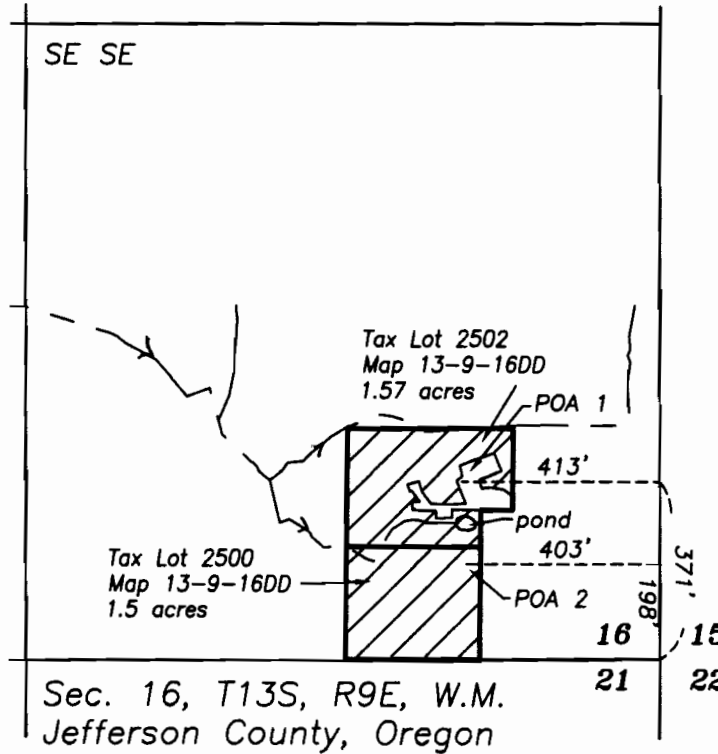

Legend



Water to transfer to instream use
 (Certificate 87472, priority date 1888)

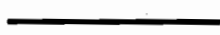

Property line

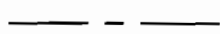

Ditch

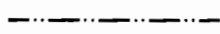

Stream

THIS MAP IS FOR THE PURPOSE OF IDENTIFYING THE LOCATION OF THE WATER RIGHT. IT IS NOT INTENDED TO PROVIDE LEGAL DIMENSIONS OR LOCATIONS OF PROPERTY OWNERSHIP LINES.

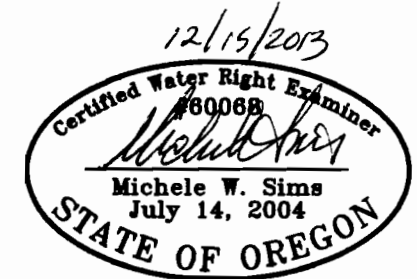
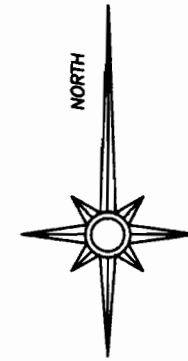

Renewal date: 6/30/2014

RECEIVED BY OWRD

JAN 15 2014

SALEM, OR