

CLAIM OF BENEFICIAL USE MAP

T.35S., R.1W., W.M.

Jackson County, Oregon

Tax Lot No. 351W 5-2000

APP. S-84730, PER. S-54092



SCALE 1" = 400'

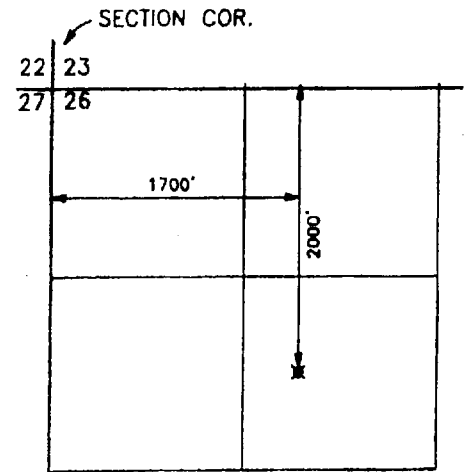
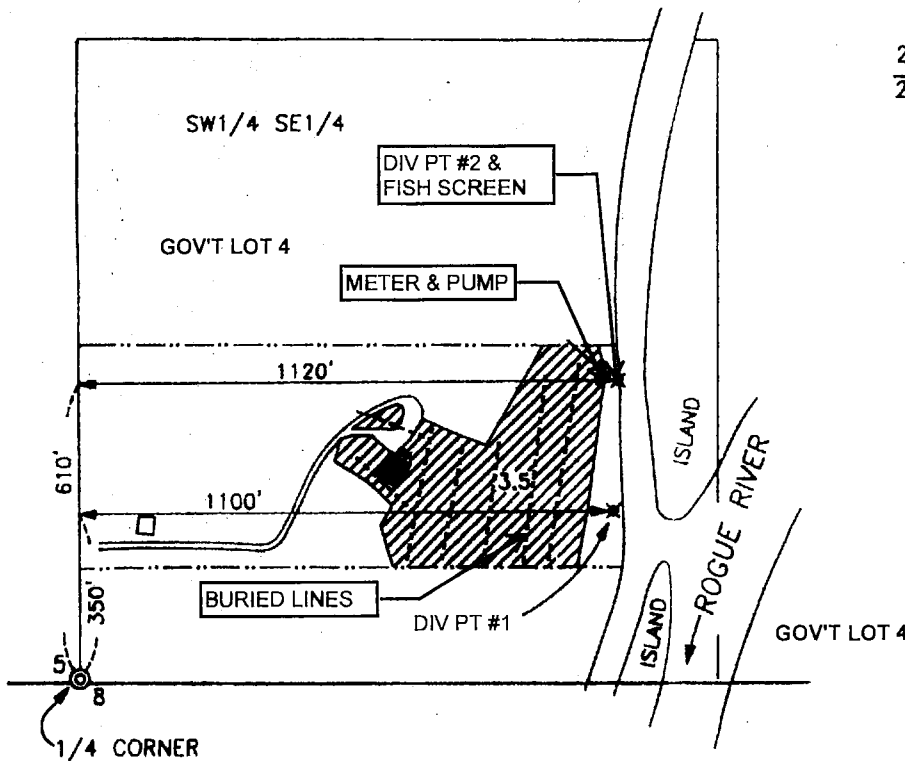

LOST CREEK RESERVOIR
POINT OF DIVERSION
T.33S., R.1E., W.M.
SCALE 1" = 1320'

NOTE: MAP PREPARED FOR
WATER RIGHT PURPOSES ONLY,
NOT FOR PROPERTY
BOUNDARY LOCATIONS.

PREPARED BY:
L.J. Friar & Associates, PC
Consulting Land Surveyors
PO Box 1947
Phoenix, OR 97535
(541)-772-2782
LJFriar@charter.net

PREPARED FOR:
Peak Family Trust
1800 Rogue River Drive
Eagle Point, OR 97524
Don@peaksranches.com

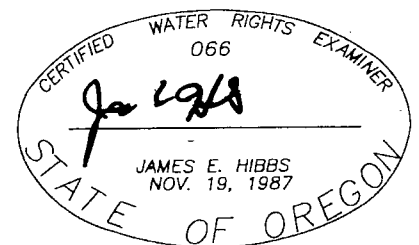

RENEWAL DATE 6-30-17