

FINAL PROOF MAP

TO CHANGE PLACE OF USE & POINTS OF APPROPRIATION FOR TRANSFER T-10437

TAX LOTS: 100, 400, 600, & 700 IN SECTION 30,
TAX LOTS: 100 & 200 IN SECTION 31,
TAX LOT: 8500 IN SECTION 32,
TOWNSHIP 24 SOUTH, RANGE 32.5 EAST, W.M.

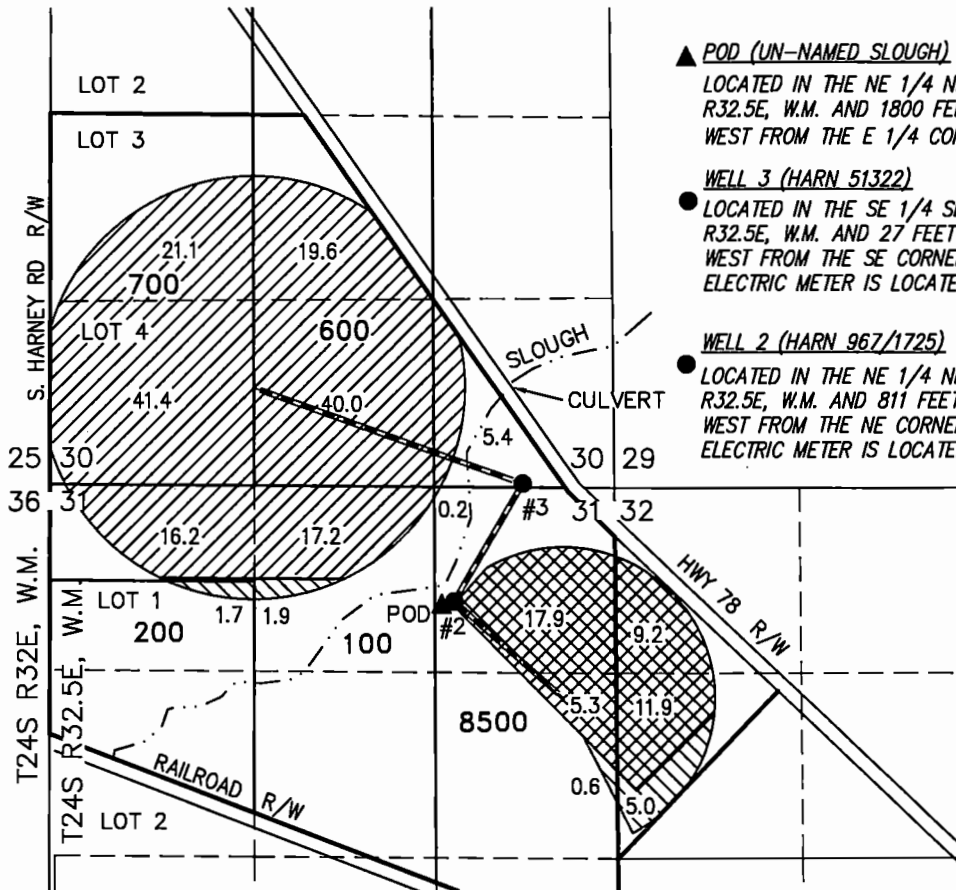

▲ POD (UN-NAMED SLOUGH)

LOCATED IN THE NE 1/4 NE 1/4 SECTION 31, T24S R32.5E, W.M. AND 1800 FEET NORTH AND 1240 FEET WEST FROM THE E 1/4 CORNER OF SECTION 31.

● WELL 3 (HARN 51322)

LOCATED IN THE SE 1/4 SE 1/4 SECTION 30, T24S R32.5E, W.M. AND 27 FEET NORTH AND 655 FEET WEST FROM THE SE CORNER OF SECTION 30. ELECTRIC METER IS LOCATED 10 FEET SOUTH OF WELL.

● WELL 2 (HARN 967/1725)

LOCATED IN THE NE 1/4 NE 1/4 SECTION 31, T24S R32.5E, W.M. AND 811 FEET SOUTH AND 1151 FEET WEST FROM THE NE CORNER OF SECTION 31. ELECTRIC METER IS LOCATED 50 FEET EAST OF WELL.

RECEIVED
JUL 31 2017
OWRD

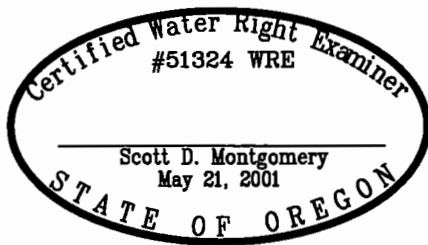

RENEWAL DATE: 12/31/2018

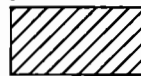

161.1 ACRES 'IR' RIGHTS FROM WELLS 3 & 4 PER T-10437 (G-10340), AS SHOWN.

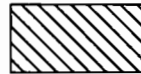

9.2 ACRES 'IR' RIGHTS FROM WELLS 3 & 4 (G-10512) & 'IS' RIGHTS FROM POD (S-49406) PER T-10437, AS SHOWN.

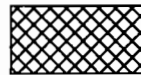

44.3 ACRES 'IR' FROM WELLS 3 & 4 PER T-10437 (G-10512), AS SHOWN.

THIS MAP IS FOR THE PURPOSE OF LOCATING A WATER RIGHT ONLY AND HAS NO INTENT TO PROVIDE LEGAL DIMENSIONS OR THE LOCATION OF PROPERTY LINES.

PREPARED FOR:

BLACKBURN RANCHES, LLC
707 PONDEROSA VILLAGE
BURNS, OR 97720

PREPARED BY:



ALL POINTS ENGINEERING AND SURVEYING, INC.
P.O. BOX 767 TERREBONNE, OR 97760
(541) 548-5833 www.APEandS.com

TRANSFER MAP TO ACCOMPANY APPLICATION TO CHANGE PLACE OF USE & POINTS OF APPROPRIATION FOR BLACKBURN RANCHES, LLC

TAX LOT 600 IN SECTION 30,
TAX LOT IN SECTION 31,
TAX LOT 8500 IN SECTION 32,
TOWNSHIP 24 SOUTH, RANGE 32.5 EAST, W.M.
HARNEY COUNTY, OREGON

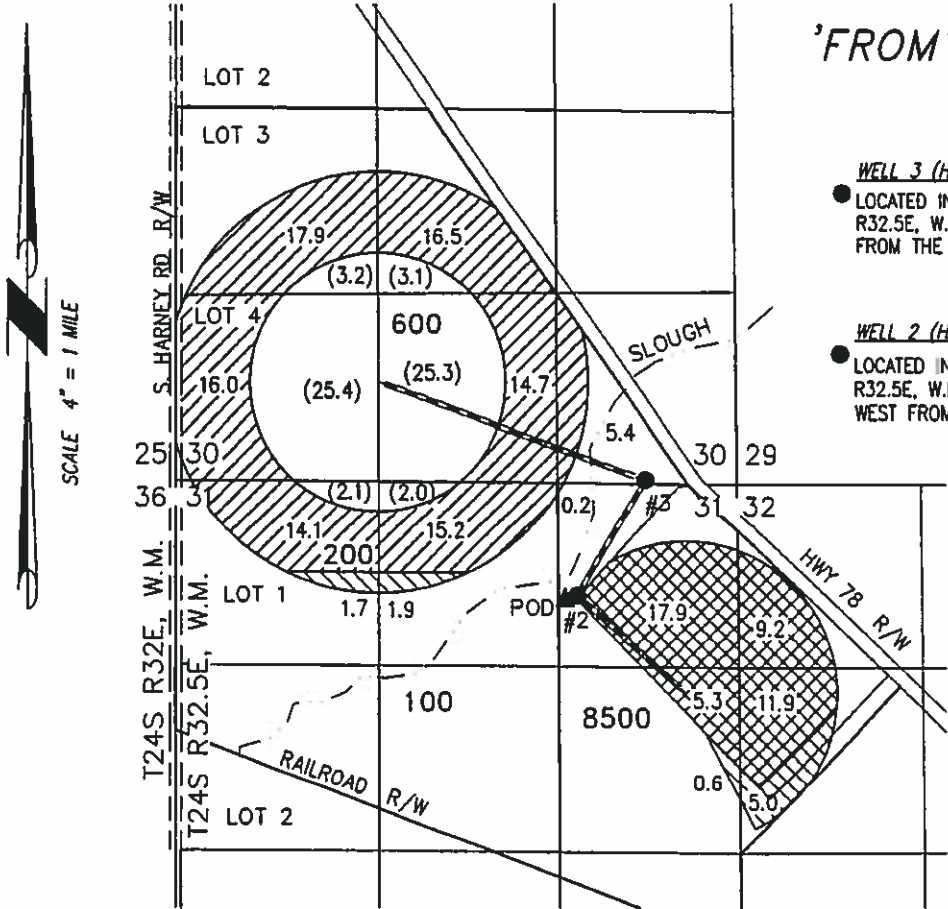

'FROM' AND REMAINING

WELL 3 (HARN 51322/51433)

● LOCATED IN THE SE 1/4 SE 1/4 SECTION 30, T24S R32.5E, W.M. AND 27 FEET NORTH AND 655 FEET WEST FROM THE SE CORNER OF SECTION 30.

WELL 2 (HARN 967/1725)

● LOCATED IN THE NE 1/4 NE 1/4 SECTION 31, T24S R32.5E, W.M. AND 811 FEET SOUTH AND 1151 FEET WEST FROM THE NE CORNER OF SECTION 31.

RECEIVED
JAN 31 2020
OWRD

- 100.0 ACRES 'IR' RIGHTS FROM WELLS 2 & 3 PER C #93308, TRANSFERRED, AS SHOWN. (61.1) ACRES 'IR' REMAIN.
- 9.2 ACRES 'IR' RIGHTS FROM WELLS 2 & 3 PER C #93309 AND 9.2 ACRES 'IS' RIGHTS FROM UNNAMED SLOUGH PER C #9.1 10, ALL PICKED UP, AS SHOWN.
- 44.3 ACRES 'IR' RIGHTS FROM WELLS 2 & 3 PER C #93309, ALL PICKED UP, AS SHOWN.

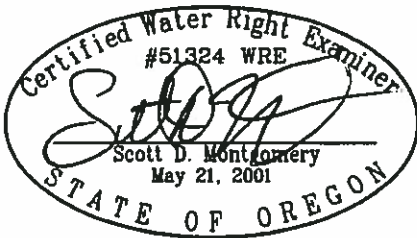

RENEWAL DATE: 12/31/2020

THIS MAP IS FOR THE PURPOSE OF LOCATING A WATER RIGHT ONLY AND HAS NO INTENT TO PROVIDE LEGAL DIMENSIONS OR THE LOCATION OF PROPERTY LINES.

PROJECT No. 17-027

PREPARED AT THE REQUEST OF:
BLACKBURN RANCHES, LLC
707 PONDEROSA VILLAGE
BURNS, OR 97720

**ALL POINTS ENGINEERING
& SURVEYING, INC.**

P.O. BOX 767
TERREBONNE, OREGON 97760
(541) 548-5833 PH
Scott@APEandS.com
www.APEandS.com