

# T.15&16S.R.4W.W.M.

Cancel 3.2 acres of supplemental irrigation and 0.8 acres of primary irrigation in SWSE QQ.

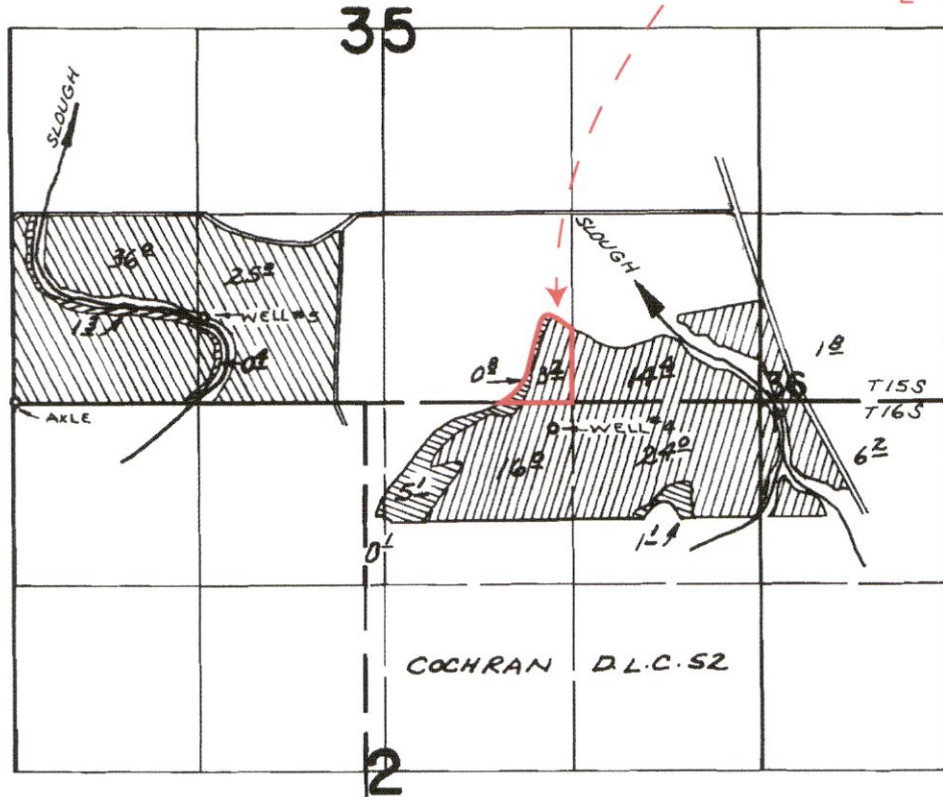

PERMIT G-2637 PRIMARY SUPPLEMENTAL PERMIT G-2636 PRIMARY SUPPLEMENTAL  
 WELLS LOC: 600' N & 1350' E ; 180' S & 3810' E, BOTH FROM S.W. COR. SEC. 35

RECEIVED  
 DEC 06 2019  
 OWRD

## FINAL PROOF SURVEY UNDER

Application No. ~~G-2638~~ <sup>G-2637</sup> Permit No. ~~G-2637~~ <sup>G-2636</sup>  
 IN NAME OF

MARIE DETERING & THE ESTATE OF GERALD W. DETERING

Surveyed OCT. 22, 1973., by R. MUGGEN

13299 -