

Received by OWRD

JAN 03 2020

Salem, OR

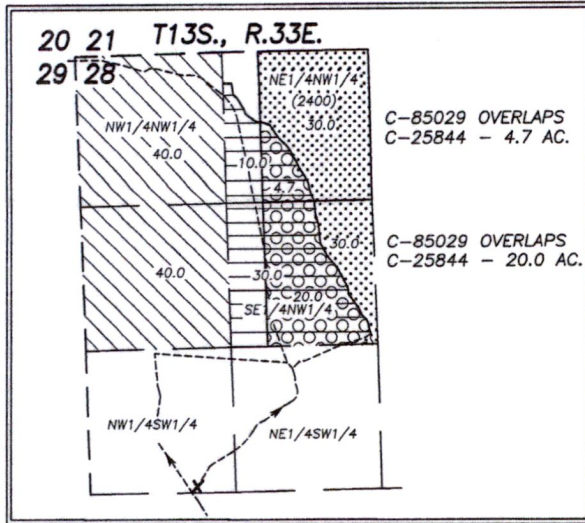

SCALE: 1" = 1320'

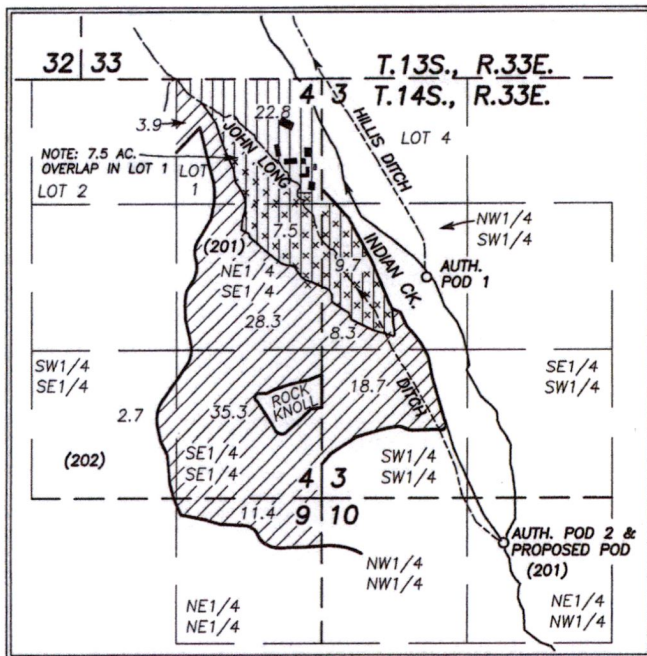

**TRANSFER APPLICATION MAP  
 POINT OF DIVERSION CHANGE  
 & CHANGE IN PLACE OF USE  
 FOR  
 BLUE MOUNTAIN ANGUS, LLC**

PREPARED BY:  
 ROBERT D. BAGETT, PLS, CWRE  
 217 N. CANYON BLVD.  
 JOHN DAY, OREGON  
 (541) 575-1251

OCTOBER 16, 2019  
 REVISED  
 OCTOBER 25, 2019  
 REVISED  
 DECEMBER 23, 2019

AUTHORIZED POD'S AS LOCATED MAY 11, 2009

O POD#1: 7070' SOUTH & 3130' EAST FROM THE NW COR. SEC. 33, T.13S., R.33E.

O POD#2 & APOD: 9450' SOUTH & 3850' EAST FROM THE NW COR. SEC. 33, T.13S., R.33E.

X PROPOSED DITCH BLOCKAGE 1330'± NORTH & 1010'± EAST FROM NW COR. SECTION 33, T13S, 33E

- FROM C-25844 - PRIORITY DATE 1877
- TO C25970 PRIORITY DATE TRACT 1- 1902, TRACT 2-1905
- C-25844 - REMAINING RIGHT
- C-85029 REMAINING RIGHT - PRIORITY DATE 1910
- C-85029 OVERLAPS C-25844
- C-25970 - REMAINING RIGHT
- TO C-25970 - FROM C-85029/C-25844 OVERLAP
- DITCH
- ( ) TAX LOT NO.

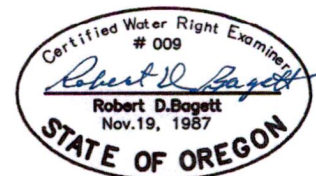

RENEWS 12/31/2019

FOUND BRASS CAP MONUMENT AT THE NW CORNER SECTION 33, T.13S., R.33E., W.M.

DISCLAIMER: THIS MAP IS NOT INTENDED TO PROVIDE LEGAL DIMENSIONS OR LOCATIONS OF PROPERTY OWNERSHIP LINES.

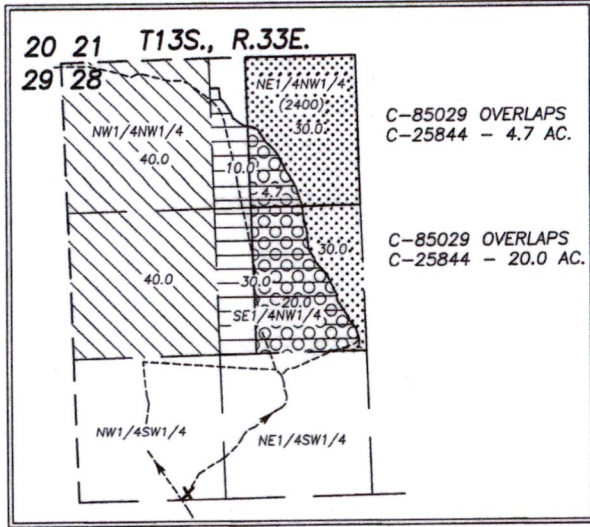

Received by OWRD

JAN 03 2020

Salem, OR



SCALE: 1" = 1320'

**TRANSFER APPLICATION MAP  
 POINT OF DIVERSION CHANGE  
 & CHANGE IN PLACE OF USE  
 FOR  
 BLUE MOUNTAIN ANGUS, LLC**

PREPARED BY:

ROBERT D. BAGETT, PLS, CWRE  
 217 N. CANYON BLVD.  
 JOHN DAY, OREGON  
 (541) 575-1251

OCTOBER 16, 2019

REVISED

OCTOBER 25, 2019

REVISED

DECEMBER 23, 2019

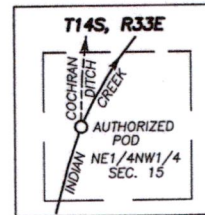
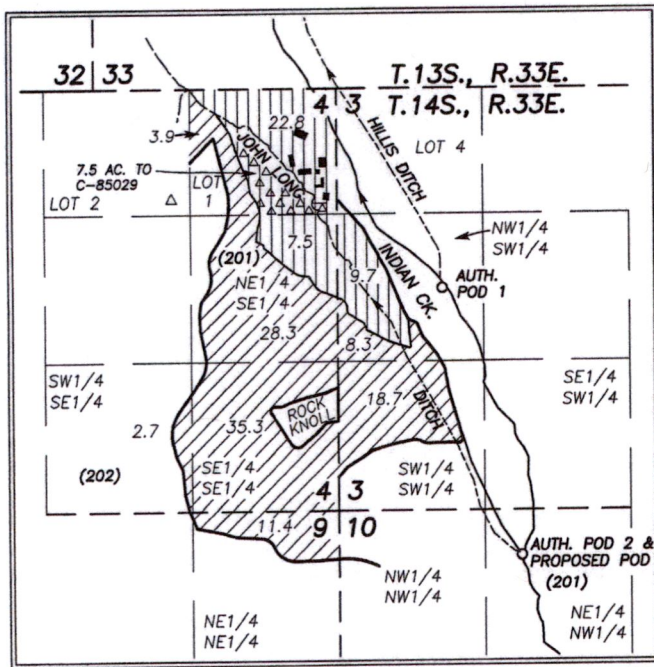

AUTHORIZED POD'S AS LOCATED MAY 11, 2009  
 O POD#1: 7070' SOUTH & 3130' EAST FROM THE NW COR. SEC. 33, T.13S., R.33E.  
 O POD#2 & APOD: 9450' SOUTH & 3850' EAST FROM THE NW COR. SEC. 33, T.13S., R.33E.  
 X PROPOSED DITCH BLOCKAGE 1330'± NORTH & 1010'± EAST FROM NW COR. SECTION 33, T13S, 33E

- FROM C25970 PRIORITY DATE TRACT 1- 1902, TRACT 2-1905
- TO C-25844 - PRIORITY DATE 1877
- TO C-85029
- C-25970 - REMAINING RIGHT
- C-25844 - REMAINING RIGHT
- C-85029 REMAINING RIGHT - PRIORITY DATE 1910
- C-85029 OVERLAPS C-25844

----- DITCH

( ) TAX LOT NO.

FOUND BRASS CAP MONUMENT AT THE NW CORNER SECTION 33, T.13S., R.33E., W.M.

DISCLAIMER: THIS MAP IS NOT INTENDED TO PROVIDE LEGAL DIMENSIONS OR LOCATIONS OF PROPERTY OWNERSHIP LINES.

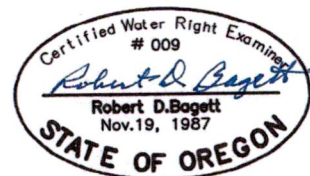

RENEWS 12/31/2019