

RECEIVED
MAR 08 2019
OWRD

CLAIM OF BENEFICIAL USE MAP
FOR: NORRIS FARMS, LLC
BY: NATHAN R. REED, PE, CWRE
T25S, R6W, W.M. SECTION 31, DLC 53
APPLICATION NO. S-87706
PERMIT NO. S-54841



Scale: 1" = 1320'

RECEIVED

MAR 08 2019

OWRD

DATE SURVEYED: FEBRUARY 8, 2019

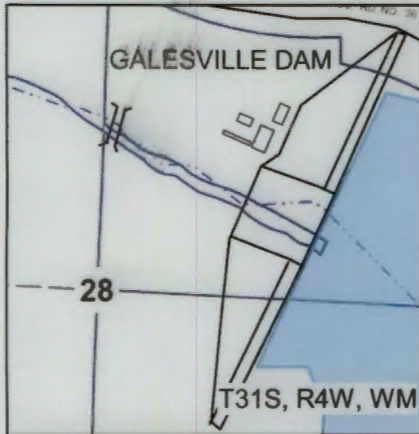

Scale: 1" = 400'

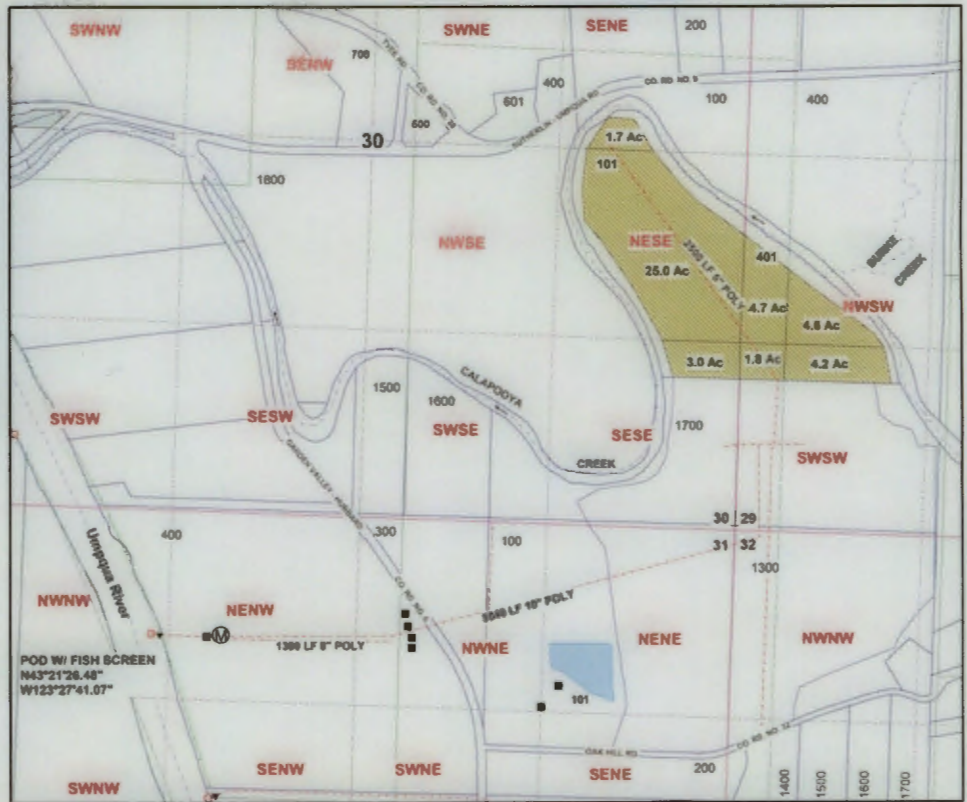

POD IS LOCATED 900 FEET SOUTH AND 1240 FEET EAST FROM NW CORNER OF SECTION 31.

Legend

- | | | | | | |
|--|------------|--|------------|--|--------------|
| | Stream | | Meter | | Quarter |
| | Flow arrow | | Structures | | Sixteenth |
| | POD | | Gov Lot | | Parcels |
| | Pipeline | | DLC | | Permit 54841 |
| | PUMP | | Section | | |

MAP PREPARED FOR:
NORRIS FARMS, LLC
8181 OAK HILL ROAD
ROSEBURG, OR 97471

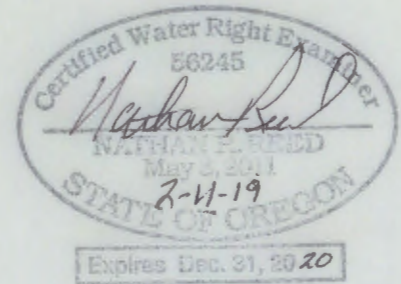

THE PURPOSE OF THIS MAP IS TO IDENTIFY THE LOCATION OF THE WATER RIGHT. IT IS NOT INTENDED TO PROVIDE INFORMATION RELATIVE TO THE LOCATION OF PROPERTY OWNERSHIP BOUNDARY LINES.

MAP PREPARED BY:
NATHAN R. REED, PE, CWRE
157 W. BODIE ST
ROSEBURG, OR 97471