

CLAIM OF BENEFICIAL USE MAP

TO ADD A POINT OF APPROPRIATION
AND PLACE OF USE
FOR APPLICATION G-17751
JAMES & SUE GILMOUR

TOWNSHIP 26 SOUTH, RANGE 33 EAST, SECTION 25, W.M.
TAX LOTS: 100, 101, 102, 200, & 4900

RECEIVED
RECEIVED
NOV 04 2020
OWRD

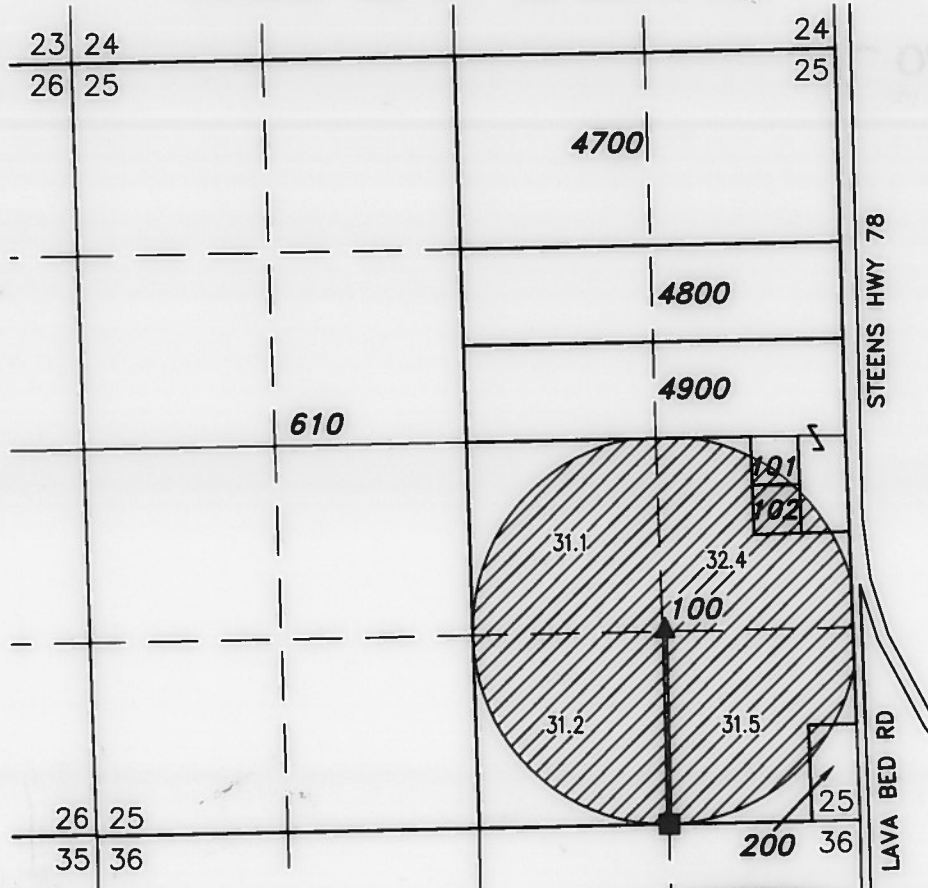

- **WELL 4 (HARN 51923)**
LOCATED IN THE SE 1/4 SE 1/4 SECTION 25, T26S R33E, W.M. AND 10 FEET NORTH AND 1310 FEET WEST FROM THE SE CORNER OF SECTION 25.
- ▲ FLOW METER IS LOCATED ON THE CENTER PIVOT AT GEODETIC COORDINATES 43°16'47.64" NORTH AND 118°35'15.38" WEST IN WGS84 PROJECTION.

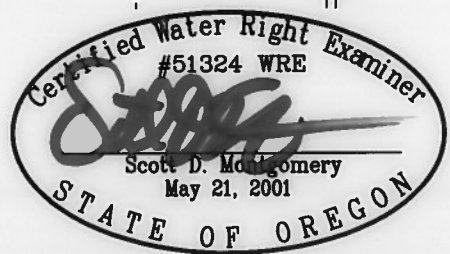

RENEWAL DATE: 12/31/2020

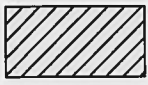

126.2 ACRES WATER RIGHTS FROM WELL 4 PERMIT G-17273, AS SHOWN.

THIS MAP IS FOR THE PURPOSE OF LOCATING A WATER RIGHT ONLY AND HAS NO INTENT TO PROVIDE LEGAL DIMENSIONS OR THE LOCATION OF PROPERTY LINES

| | |
|--|---|
| <p>PREPARED FOR:</p> <p>JAMES & SUE GILMOUR 30427 STELLMACHER DRIVE ALBANY, OR 97321</p> | <p>PREPARED BY:</p> <div style="display: flex; align-items: center;"> <div> <p>ALL POINTS ENGINEERING AND SURVEYING, INC. P.O. BOX 767 (541) 548-5833</p> </div> <div style="margin-left: 20px;"> <p>TERREBONNE, OR 97760 www.APEandS.com</p> </div> </div> |
|--|---|