

CLAIM OF BENEFICIAL USE MAP  
 FOR APPLICATION G-15579, PERMIT G-15272  
 IN THE NAME OF RAY WILLIAMS  
 SECTIONS 20, 21, 28, & 29 T6N, R34E W.M.  
 UMATILLA COUNTY

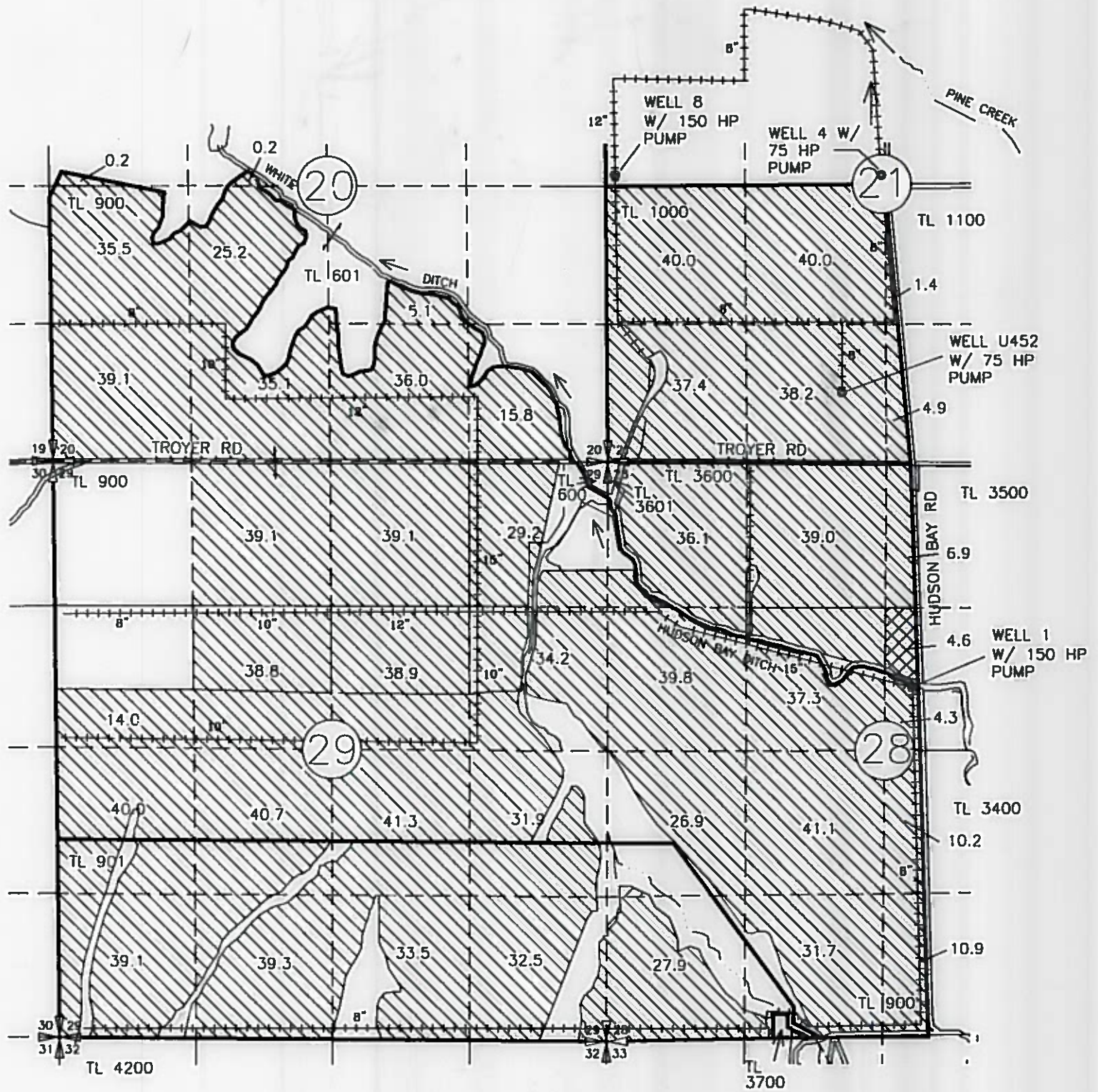

LEGEND AND LOCATION OF  
 WELLS & FLOW METERS

- WELL 1 & FLOW METER  
 LOCATED 2130' SOUTH AND 2930' EAST FROM THE  
 NW COR SEC 28
- WELL 4 & FLOW METER  
 LOCATED 85' NORTH AND 40' WEST FROM THE  
 CENTER OF SEC 21
- WELL 8 & FLOW METER  
 LOCATED 125' NORTH AND 90' EAST FROM THE  
 W 1/4 COR SEC 21
- WELL U452 & FLOW METER  
 LOCATED 690' NORTH AND 420' WEST FROM THE  
 S 1/4 COR SEC 21

- PRIMARY IRR
- SUPPLEMENTAL IRR
- BURIED PIPELINE
- TAX LOT BOUNDARY

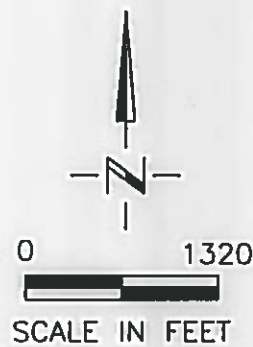

RECEIVED  
 JUN 08 2018  
 CWRD

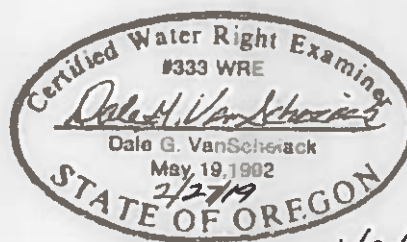

*Remains 6/30/20*

NOTE:  
 THE PURPOSE OF THIS MAP IS TO IDENTIFY THE APPROXIMATE LOCATION  
 OF THE WATER RIGHT. IT IS NOT INTENDED TO PROVIDE INFORMATION  
 RELATIVE TO THE LOCATION OF PROPERTY OWNERSHIP BOUNDARY LINES.

DGV Consulting, PLLC  
 PHONE (509) 627-8717  
 dalevconsulting@gmail.com  
 Date: Oct 07, 2018