

CLAIM OF BENEFICIAL USE MAP FOR TRANSFER T-12184  
 IN THE NAME OF CLEAR CREEK CATTLE CO.  
 T2N, R32E, WM, UMATILLA COUNTY

RECEIVED  
 JUL 24 2020

LEGEND

 AREA IRRIGATED (10.2 ACRES)

LOCATION OF WELLS

WELL #1  
 90' NORTH AND 120' WEST OF THE  
 SOUTH 1/4 CORNER OF SEC 17

WELL #2  
 1150' SOUTH AND 890' WEST OF  
 THE CENTER OF SEC 19

WELL #1, 300 HP  
 WELL PUMP, 100 HP  
 BSTR PUMP, &  
 LOCATION OF  
 FLOW METER

Certified Water Right Examiner  
 #333 WRE  
*Dale G. VanScherack*  
 Dale G. VanScherack  
 May 19, 1992  
 6/23/20  
 STATE OF OREGON  
 Renews 6/30/20

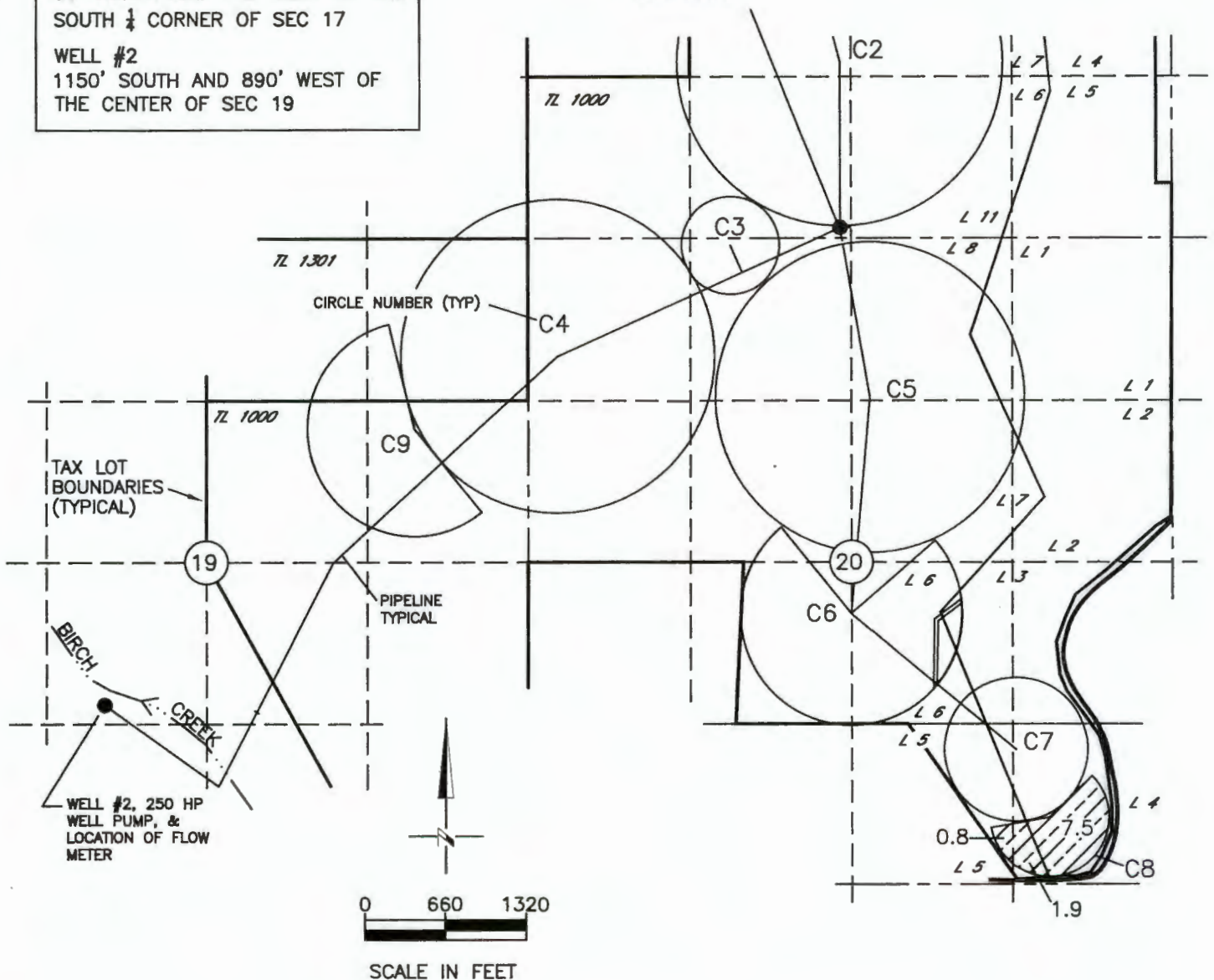

NOTE:  
 THE PURPOSE OF THIS MAP IS TO IDENTIFY THE APPROXIMATE LOCATION OF THE  
 WATER RIGHT. IT IS NOT INTENDED TO PROVIDE INFORMATION RELATIVE TO THE  
 LOCATION OF PROPERTY OWNERSHIP BOUNDARY LINES. PIPELINE SIZES AND  
 LOCATIONS WERE PROVIDED BY FARM PERSONNEL AND HAVE NOT BEEN VERIFIED.

DGV Consulting, PLLC  
 PHONE: (509) 627-8717  
 E-MAIL: dalevconsulting@gmail.com  
 1039.103 6/23/20