

T.6S. R.2W. Sec. 35 & 36, W.M.

Certified Water Rights Examiner
 88-503
 DOANN M. HAMILTON
 May 10, 2012

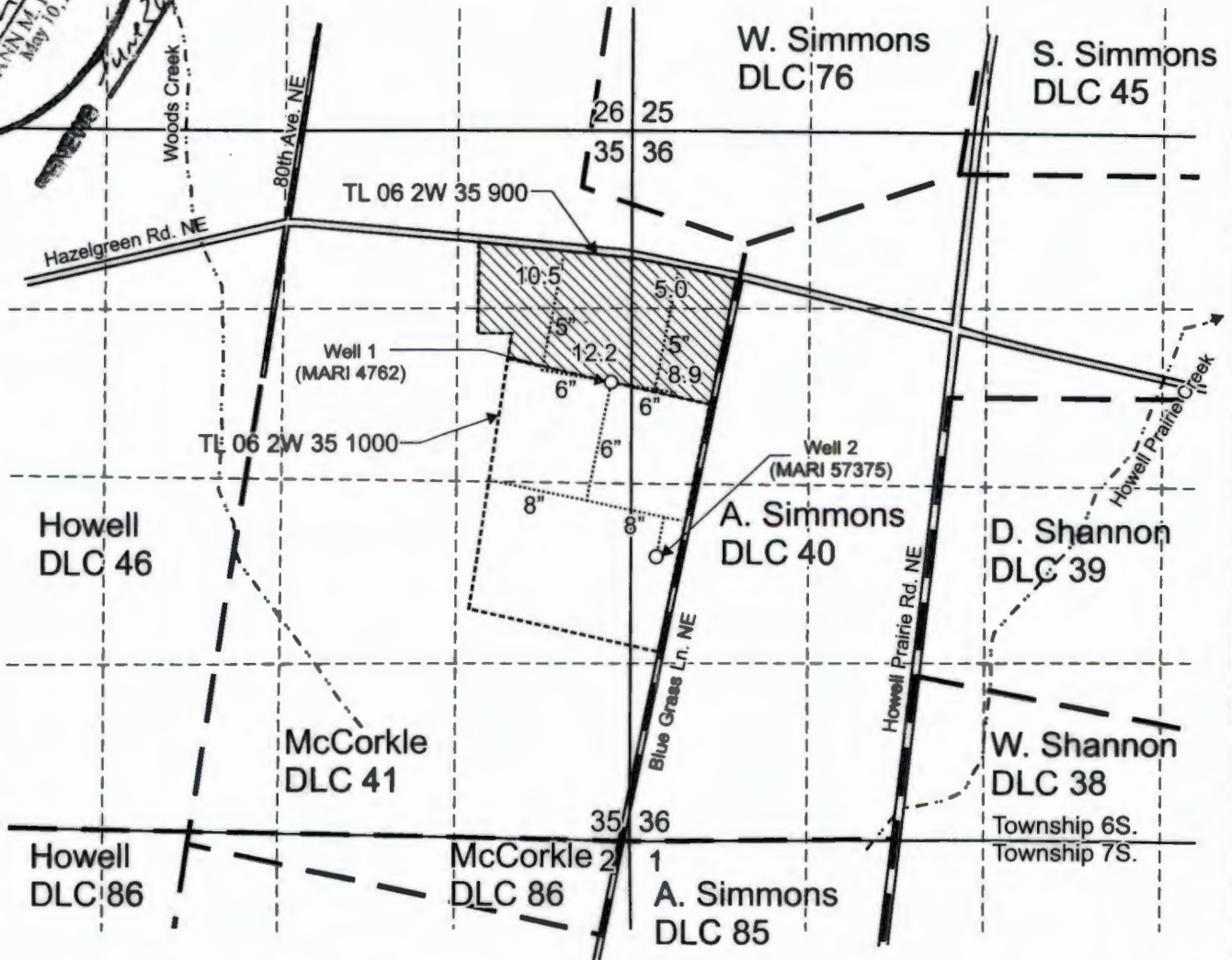

Well 1 (MARI 4762) is located 1,890 feet south and 160 feet west from the NE corner, Section 35.

Well 2 (MARI 57375) is located 3,200 feet south and 180 feet east from the NE corner, Section 35.

 Area (36.6 Acres) affected by Transfer T-12293.

----- Tax lot boundary

----- Irrigation mainline, connecting Well 2 to the existing system

— . — Donation Land Claim boundary

Scale: 1" = 1,320'

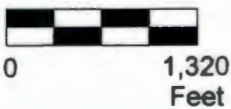

This map was prepared for the purpose of identifying the location of a water right only and is not intended to provide legal dimensions or location of property ownership lines.

Claim of Beneficial Use
 T-12293

Robert W. Gabriel Trust
 T.6S. R.2W. Sec. 35 & 36, W.M.

Pacific Hydro-Geology Inc.

12/2017

OWRPD

DEC 29 2017

RECEIVED