

T.4S. R.2W. Sec. 8, 16 & 17, W.M.

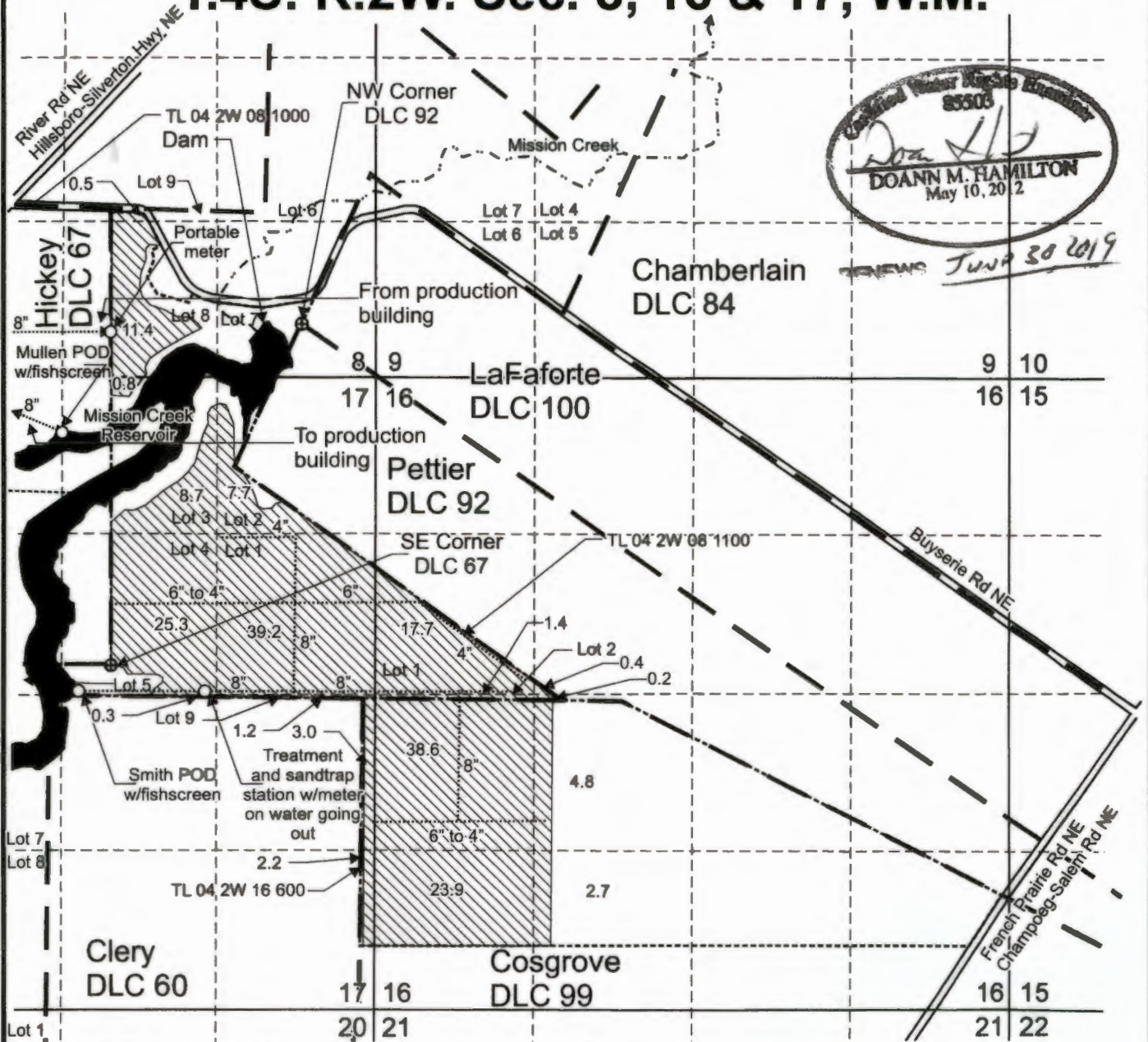

Official Water Right Examination
 85503
 Doann M. Hamilton
 May 10, 2012
 JUN 30 2019

Smith POD is located 2,675 feet north and 2,475 feet west from the SE corner, Section 17.

Mullen POD is located 1,900 feet north and 450 feet west from the SE corner, DLC 67.

Dam is located south 85 degrees west, 380 feet from the NW corner, DLC 92.

 Area (190.0 Acres) irrigated under Application S-88235, Permit S-55030.

----- Tax lot boundary

..... Irrigation main line

— - Donation Land Claim boundary

Scale: 1" = 1,320'



This map was prepared for the purpose of identifying the location of a water right only and is not intended to provide legal dimensions or location of property ownership lines.

Claim of Beneficial Use Map
 Application S-88235, Permit S-55030

James N. Smith, LLC
 T.4S. R.2W. Sec. 8, 16 & 17, W.M.

Pacific Hydro-Geology Inc.

05/2018

RECEIVED
 MAY 24 2018
 OWRD

MCRSWCOBUMap.cdr