

T.4S. R.1W. Section 15, W.M.

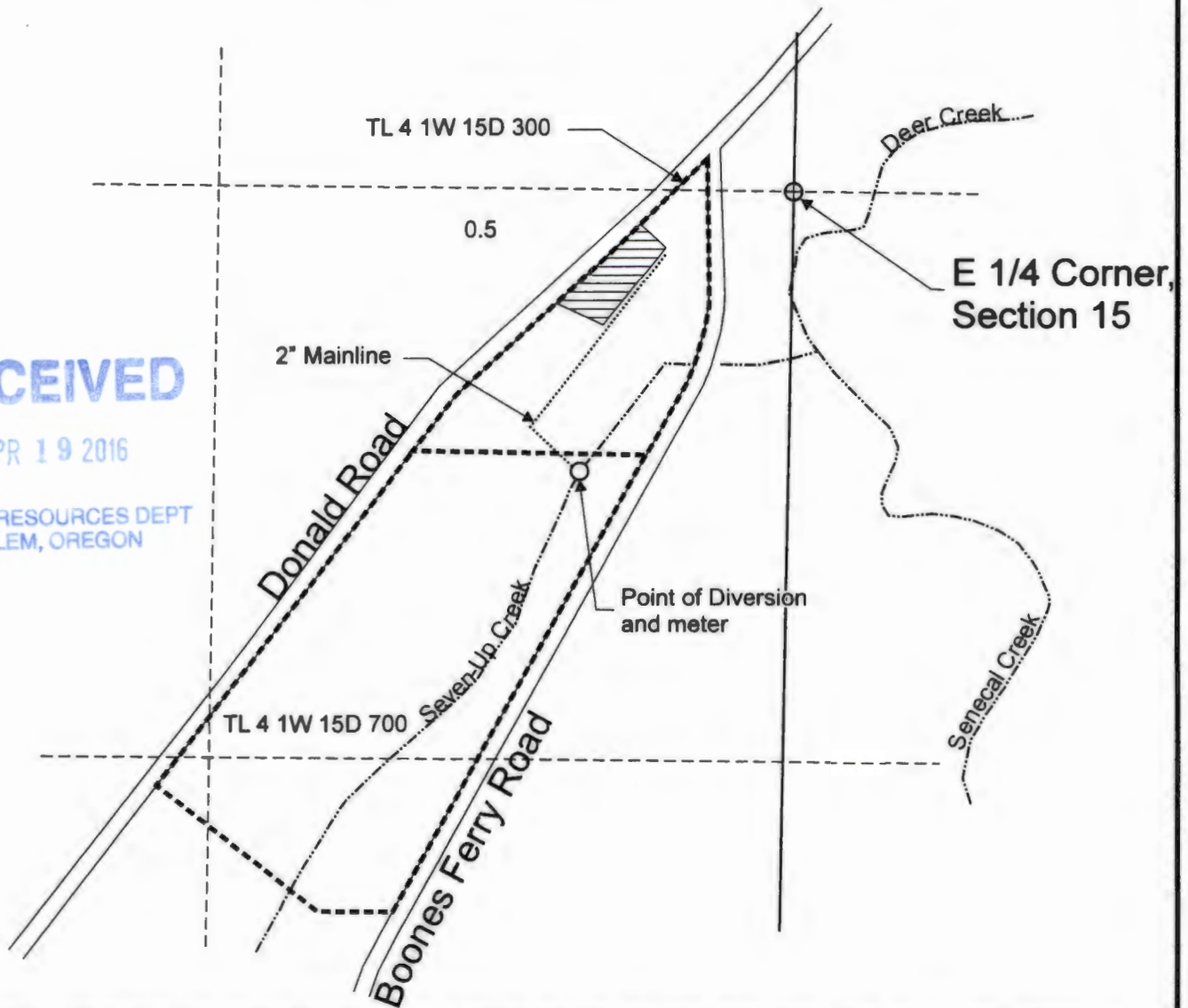

RECEIVED

APR 19 2016

WATER RESOURCES DEPT
SALEM, OREGON



Point of diversion and meter are located 650 feet south and 500 feet west from the E 1/4 Corner, Section 15.

-  Area (0.5 acres) irrigated under Transfer T-11302.
-  Tax lot boundary
-  Irrigation Mainlines

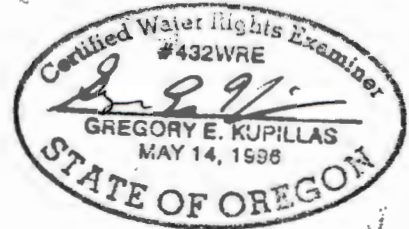

EXPIRATION DATE: 6/30/2017

Scale: 1" = 400'

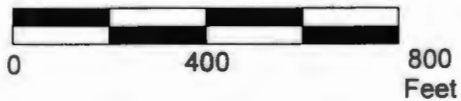

This map was prepared for the purpose of identifying the location of a water right only and is not intended to provide legal dimensions or location of property ownership lines.

Claim of Beneficial Use Map
Transfer 11302

Pacific Hydro-Geology Inc.

Jerry and Jean Ingle
T.4S. R.1W. Section 15, W.M.

2016-bgp

Ingle.cdr