

Point of Appropriation (POA) - Well 4

Additional POA - Well 3

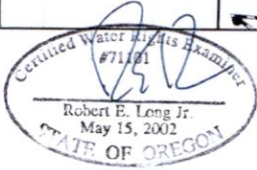
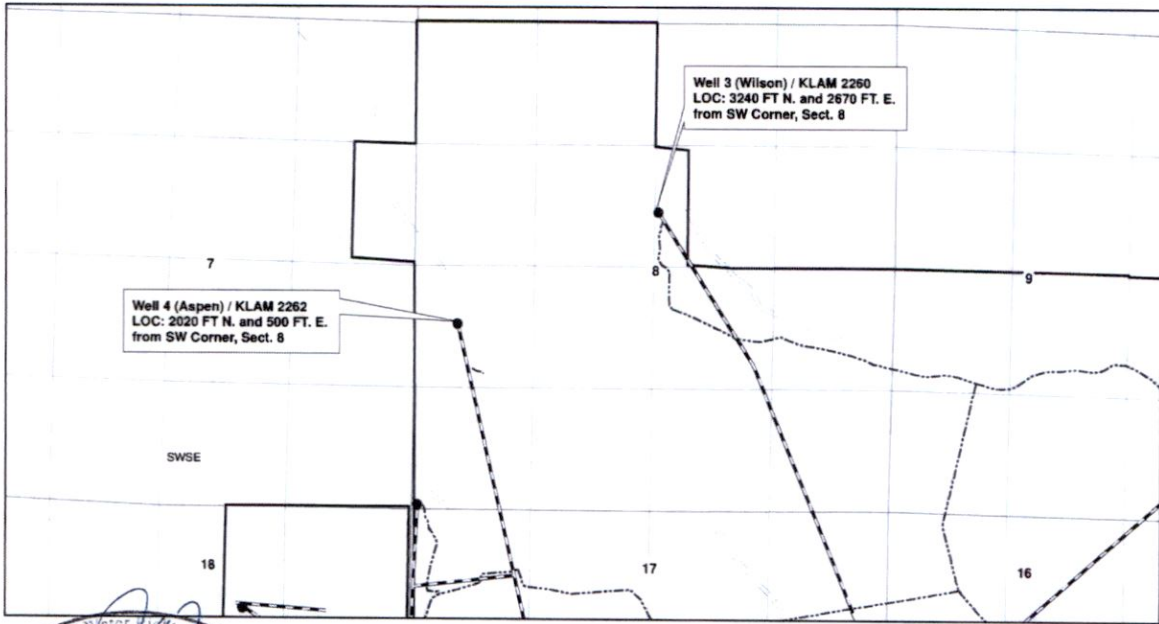

12-31-2020

Transfer From:

Sect., QQ Sect.	Acres
29 NWNE	18.5

Tax Lot	Acres
TL 6001	18.5

"From Area" Transfer 18.5 AC From Certificate 87006

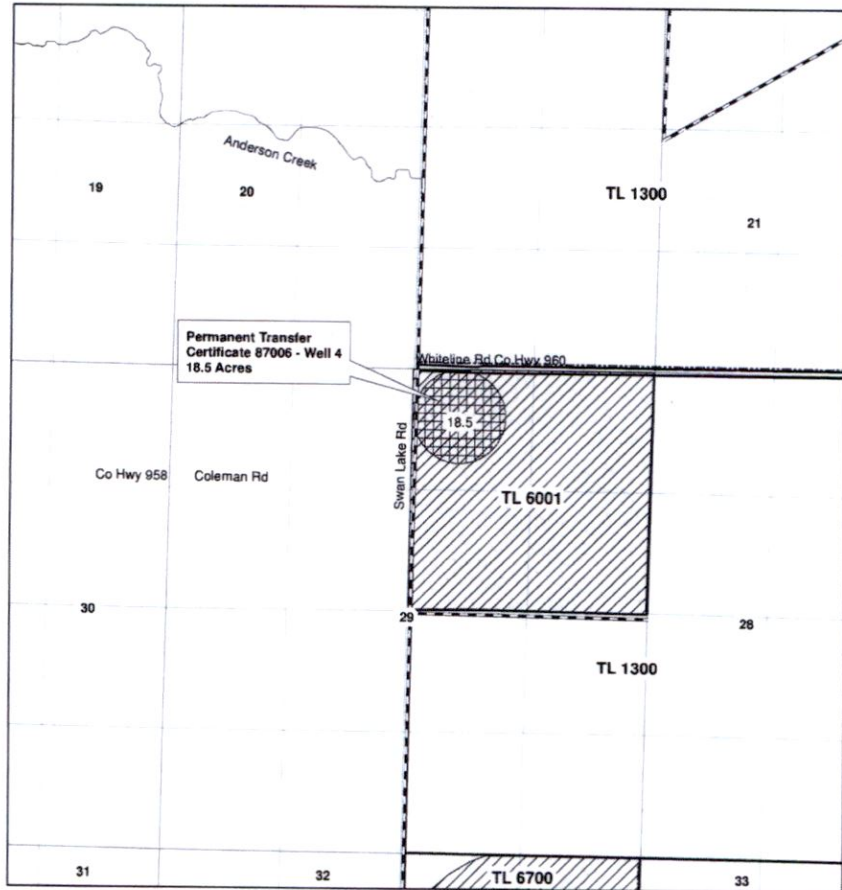

Legend

- Wells
- Ditch
- Stream
- Existing Waterline
- Roads
- Cert. 87006 - Well 4
- Transfer From 87006
- OR Public Land Survey
- Tax Lots



CwM-H2O
 Complete Water Management
 1319 SE MLK JR BLVD #204
 Portland, OR 97214
 503-954-1326

Swan Lake North Pumped Storage Project
 12941 Swan Lake Rd
 Klamath Falls, OR 97603

Edgewood Ranch - Permanent Transfer Certificate 87006
 "From Area" - 18.5 Acres
 Oct. 29, 2019

1,320 660 0 1,320 Feet

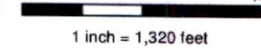

This map not intended to provide legal dimensions or property ownership lines

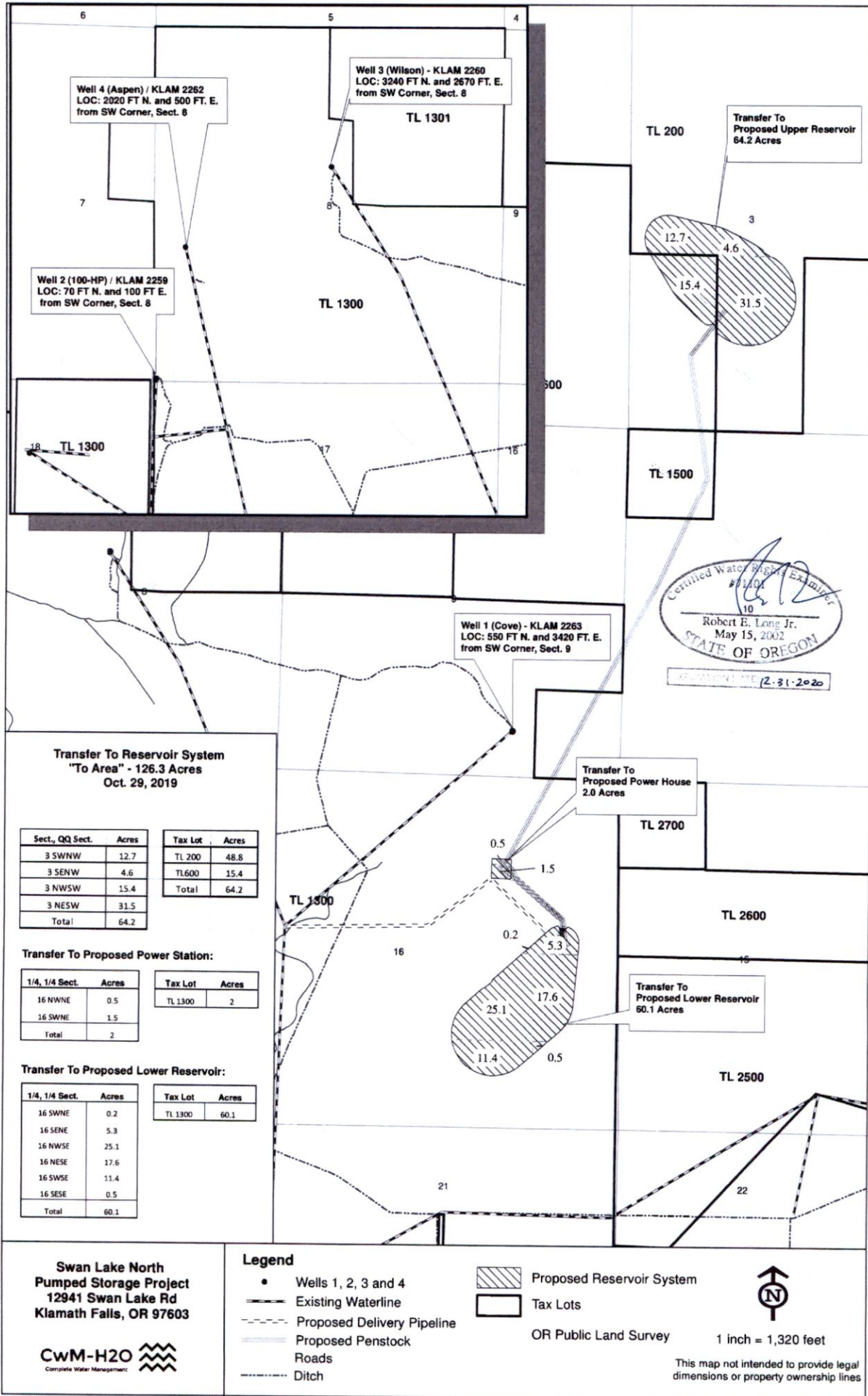

0564

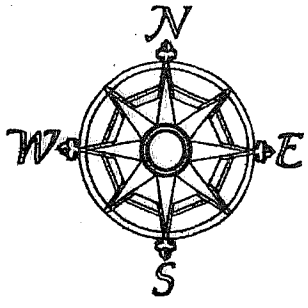

1" = 1320'

T. 37 S., R. 10 E., W.M.

CLAIM of BENEFICIAL USE MAP
For
JESPERSEN EDGEWOOD, INC.

Under Permit G-10952

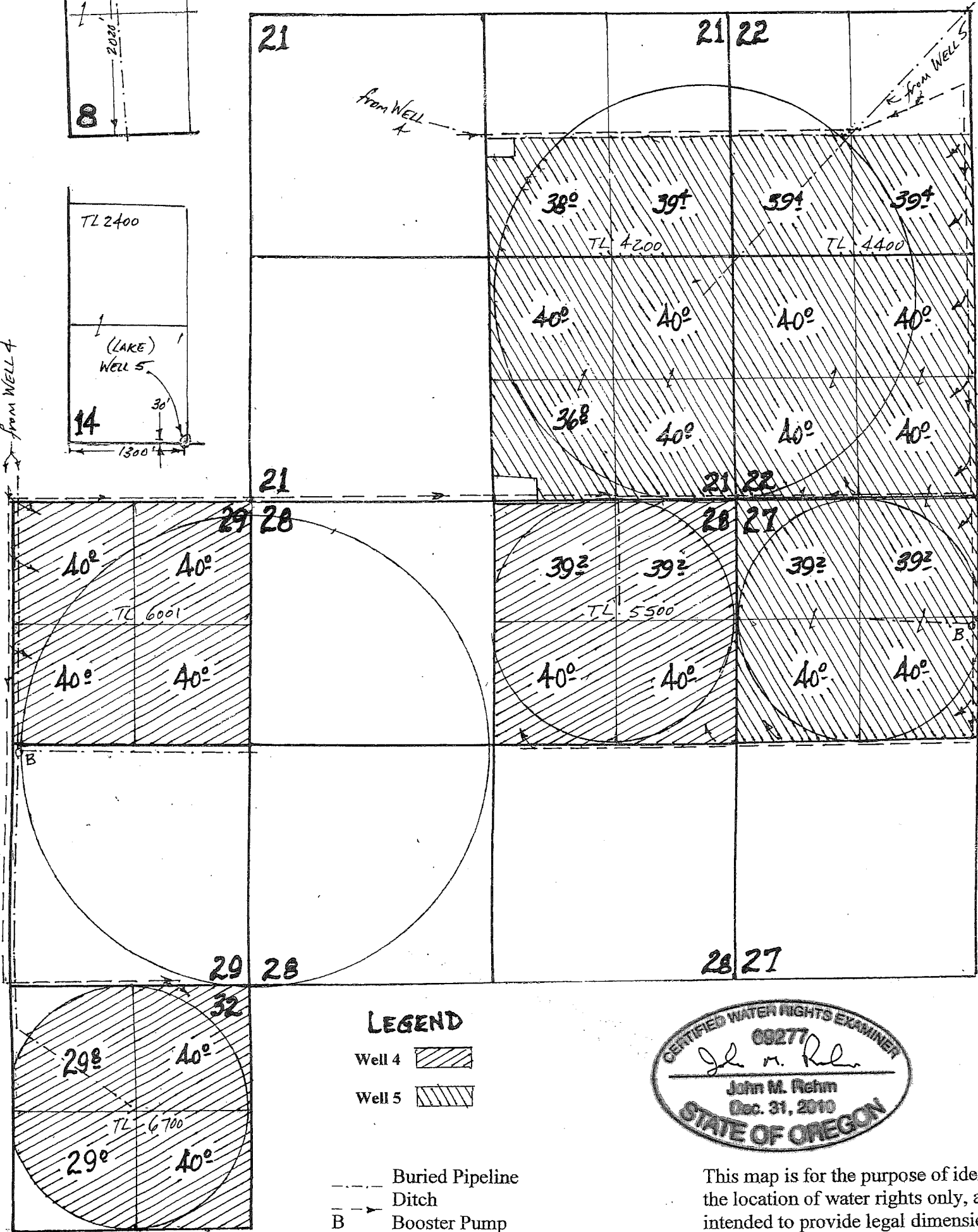
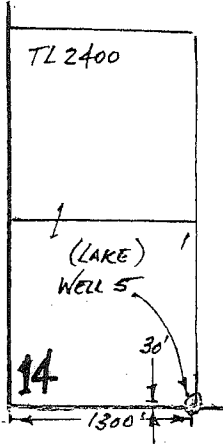
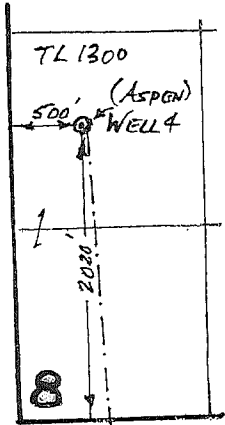

LEGEND

Well 4

Well 5

Buried Pipeline

Ditch

Booster Pump

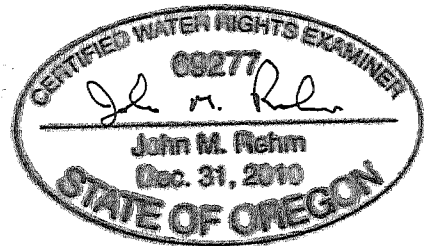

This map is for the purpose of identifying the location of water rights only, and is not intended to provide legal dimensions or locations of property lines.

RECEIVED

JAN 14 2011

WATER RESOURCES DEPT
SALEM, OREGON

COBU MAP # 0564/jwt