

T. 37 S., R. 10 E., W. M.

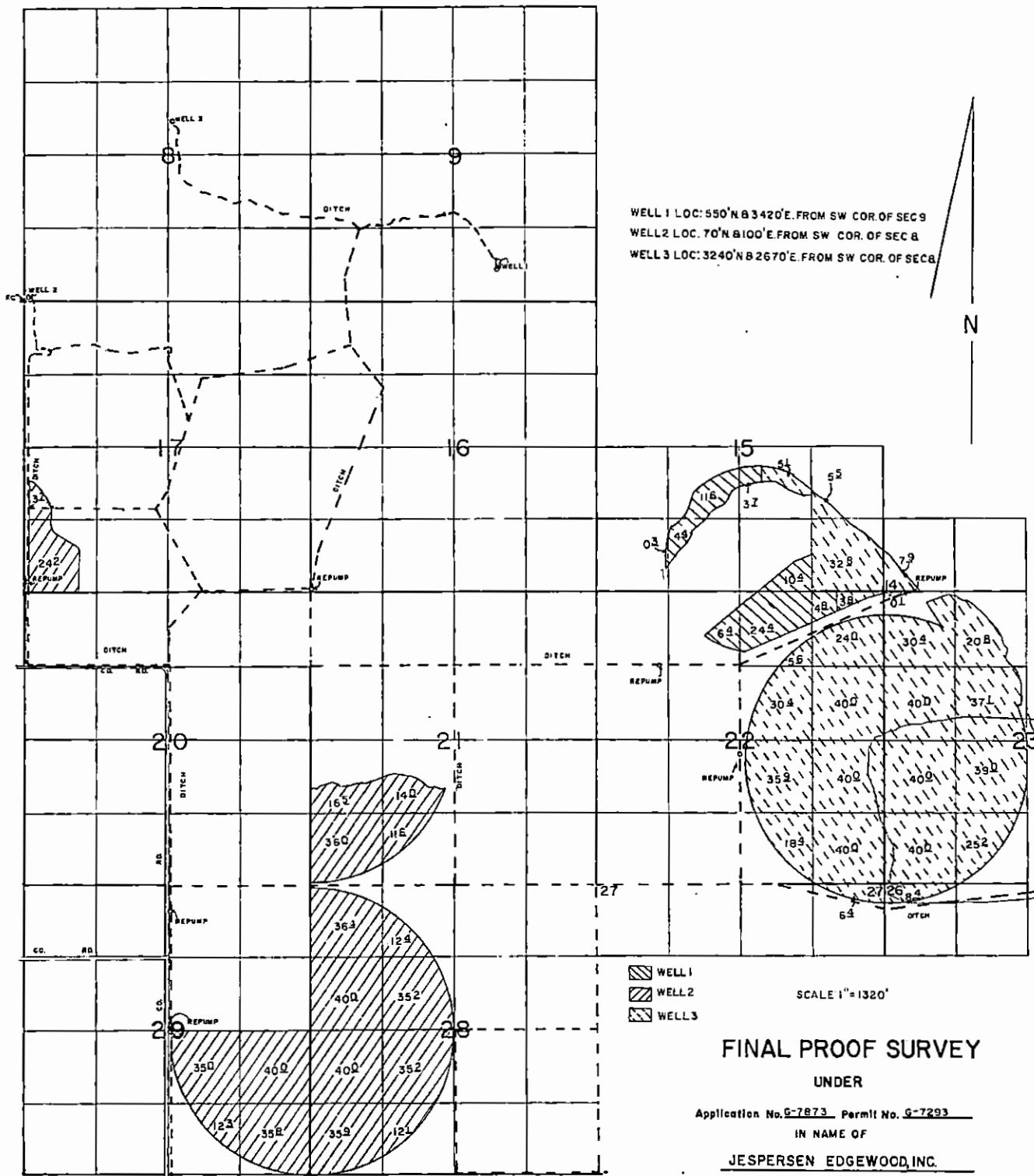

WELL 1 LOC: 550' N 83420' E. FROM SW COR. OF SEC 9
 WELL 2 LOC: 70' N 8100' E. FROM SW COR. OF SEC 8
 WELL 3 LOC: 3240' N 2670' E. FROM SW COR. OF SEC 8

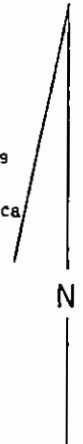

-  WELL 1
-  WELL 2
-  WELL 3

SCALE 1" = 1320'

FINAL PROOF SURVEY

UNDER

Application No. 9-7873 Permit No. 9-7293

IN NAME OF

JESPERSEN EDGEWOOD, INC.

Surveyed, MAY 21, 22 19 91, by B. W. BISHOP

#122

0114

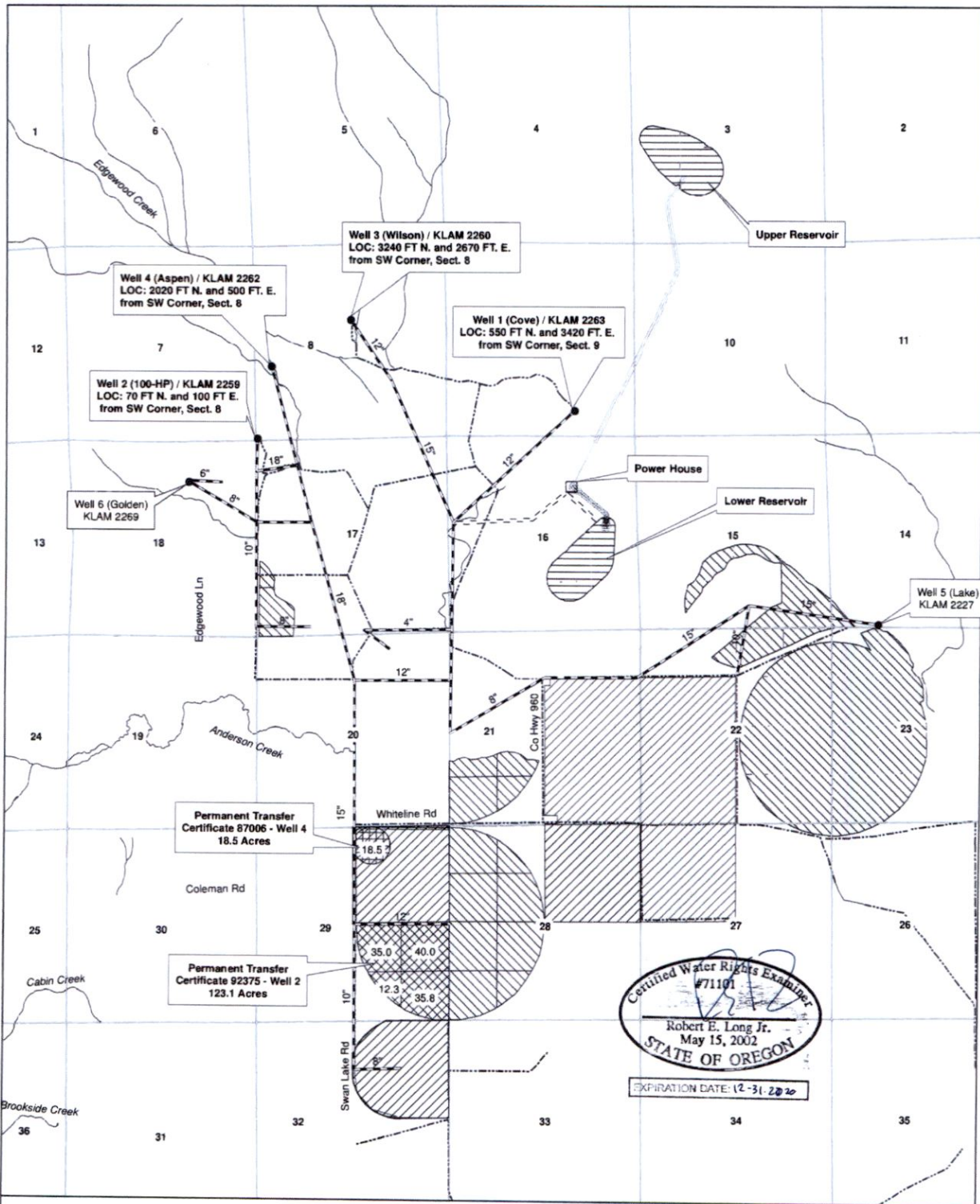

Certified Water Rights Examiner
 #71101
 Robert E. Long Jr.
 May 15, 2002
 STATE OF OREGON
 EXPIRATION DATE: (2-3)-2020

Legend

- Wells
- Ditch
- Existing Waterlines
- Proposed Penstock
- Stream
- Certificate 92375
- Transfer 123.1 AC from C92375
- Certificate 87006
- Transfer 18.5 AC from C87006
- Transfer To Swan Lake Hydro Project
- OR Public Land Survey
- Proposed Delivery Pipeline
- Roads



CWM-H2O
 Complete Water Management
 1319 SE MLK JR BLVD #204
 Portland, OR 97214
 503-954-1326

Swan Lake North Pumped Storage Project
 12941 Swan Lake Rd
 Klamath Falls, OR 97603

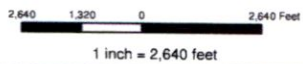

Edgewood Ranch Certificates 92375 and 87006
 Permanent Transfer - 141.6 Acres
 Water System Overview
 Oct. 29, 2019

This map not intended to provide legal dimensions or property ownership lines

File location: Shared - 01 - Projects\1903001 Swan Lake PS\4 Figures\SL_Figure1_Draft_09242019

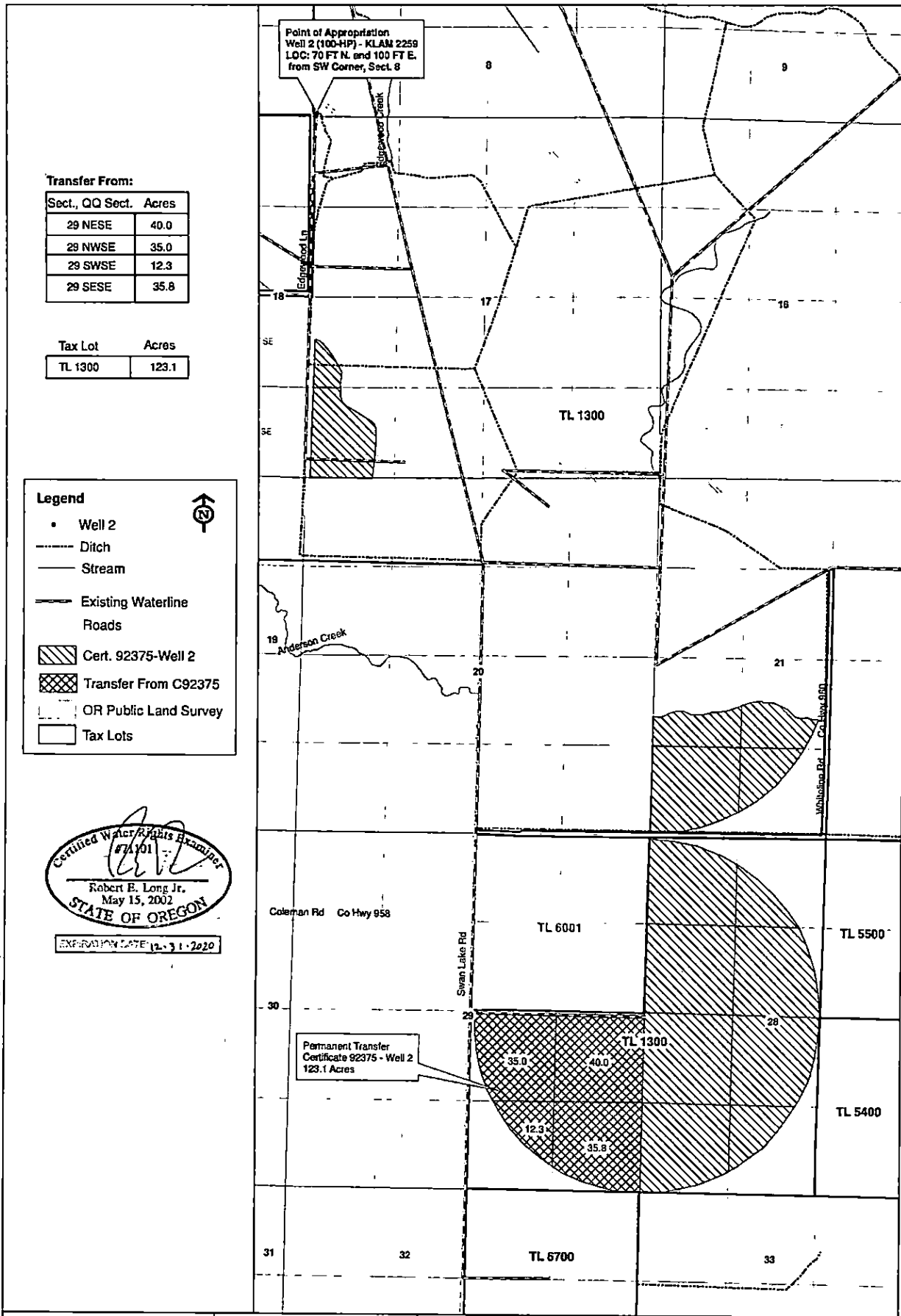

File location:\Shared_01\Projects\1903001_Swan Lake NS\4_Espinoza\SI_Well2_transfer_from_210119

CWM-H2O
Complete Water Management
1319 SE MLK JR BLVD #204
Portland, OR 97214
503-954-1326

Swan Lake North
Pumped Storage Project
12941 Swan Lake Rd
Klamath Falls, OR 97603

Edgewood Ranch - Permanent Transfer
Certificate 92375 - Well 2
"From Area" - 123.1 Acres
Oct. 29, 2019

1,320 660 0 1,320 Feet
1 inch = 1,320 feet
This map not intended to provide legal dimensions or property ownership lines

Point of Appropriation (POA) - Well 4

Additional POA - Well 3

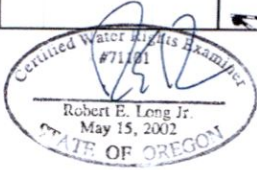
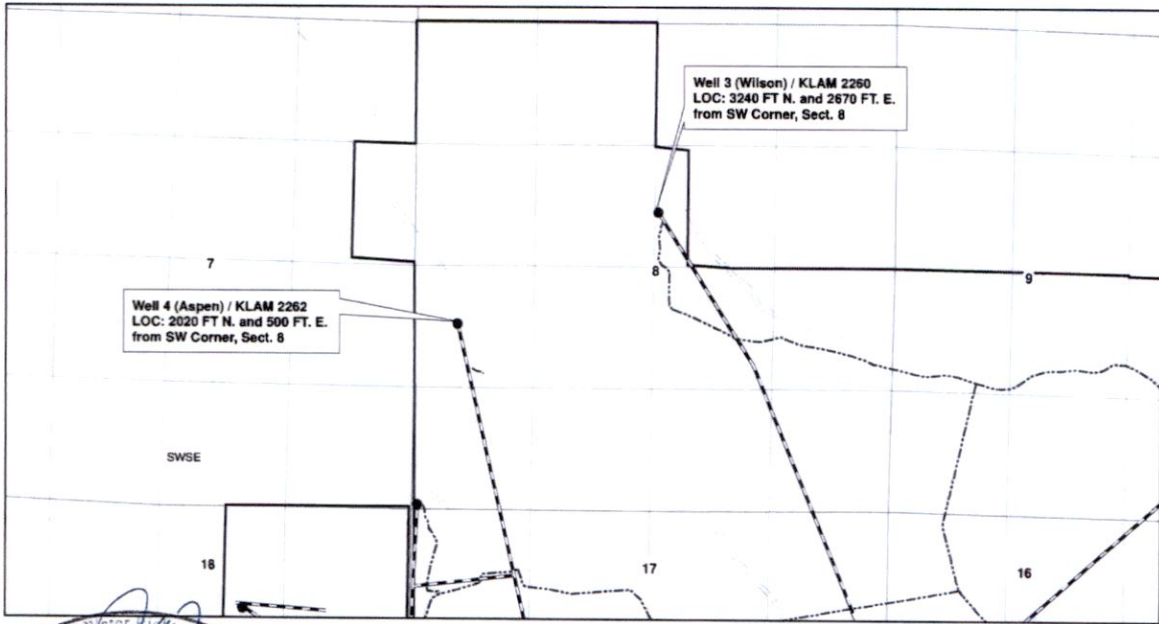

12-31-2020

Transfer From:

Sect., QQ Sect.	Acres
29 NWNE	18.5

Tax Lot	Acres
TL 6001	18.5

"From Area" Transfer 18.5 AC From Certificate 87006

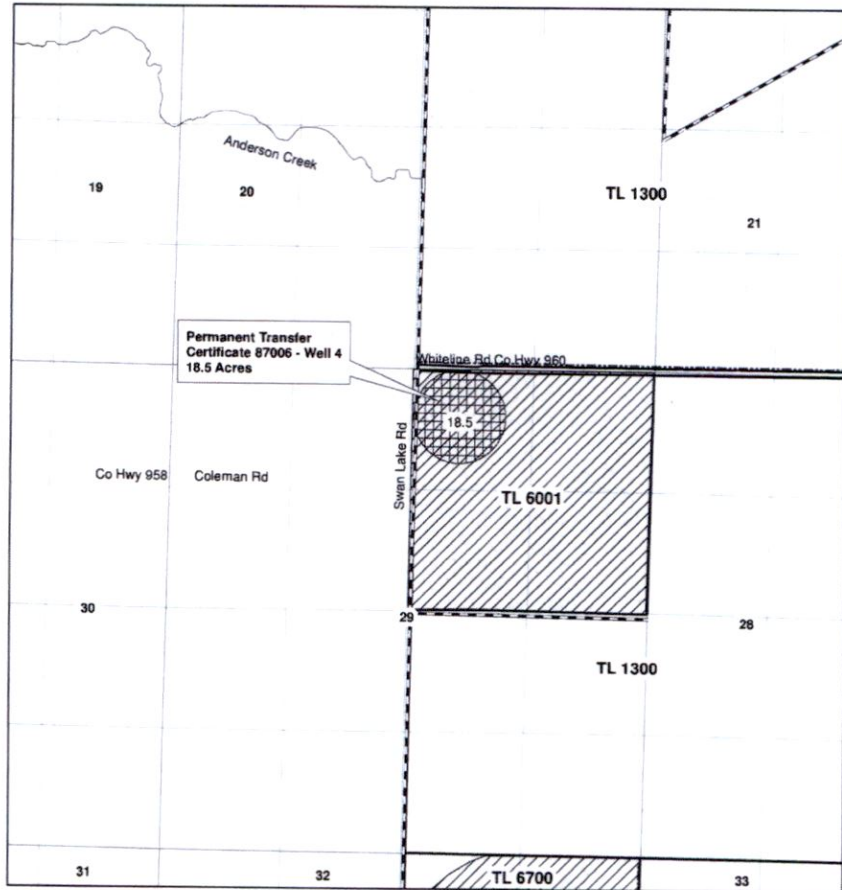

Legend

- Wells
- Ditch
- Stream
- Existing Waterline
- Roads
- Cert. 87006 - Well 4
- Transfer From 87006
- OR Public Land Survey
- Tax Lots



CwM-H2O
 Complete Water Management
 1319 SE MLK JR BLVD #204
 Portland, OR 97214
 503-954-1326

Swan Lake North Pumped Storage Project
 12941 Swan Lake Rd
 Klamath Falls, OR 97603

Edgewood Ranch - Permanent Transfer Certificate 87006
 "From Area" - 18.5 Acres
 Oct. 29, 2019

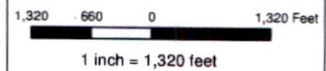

This map not intended to provide legal dimensions or property ownership lines

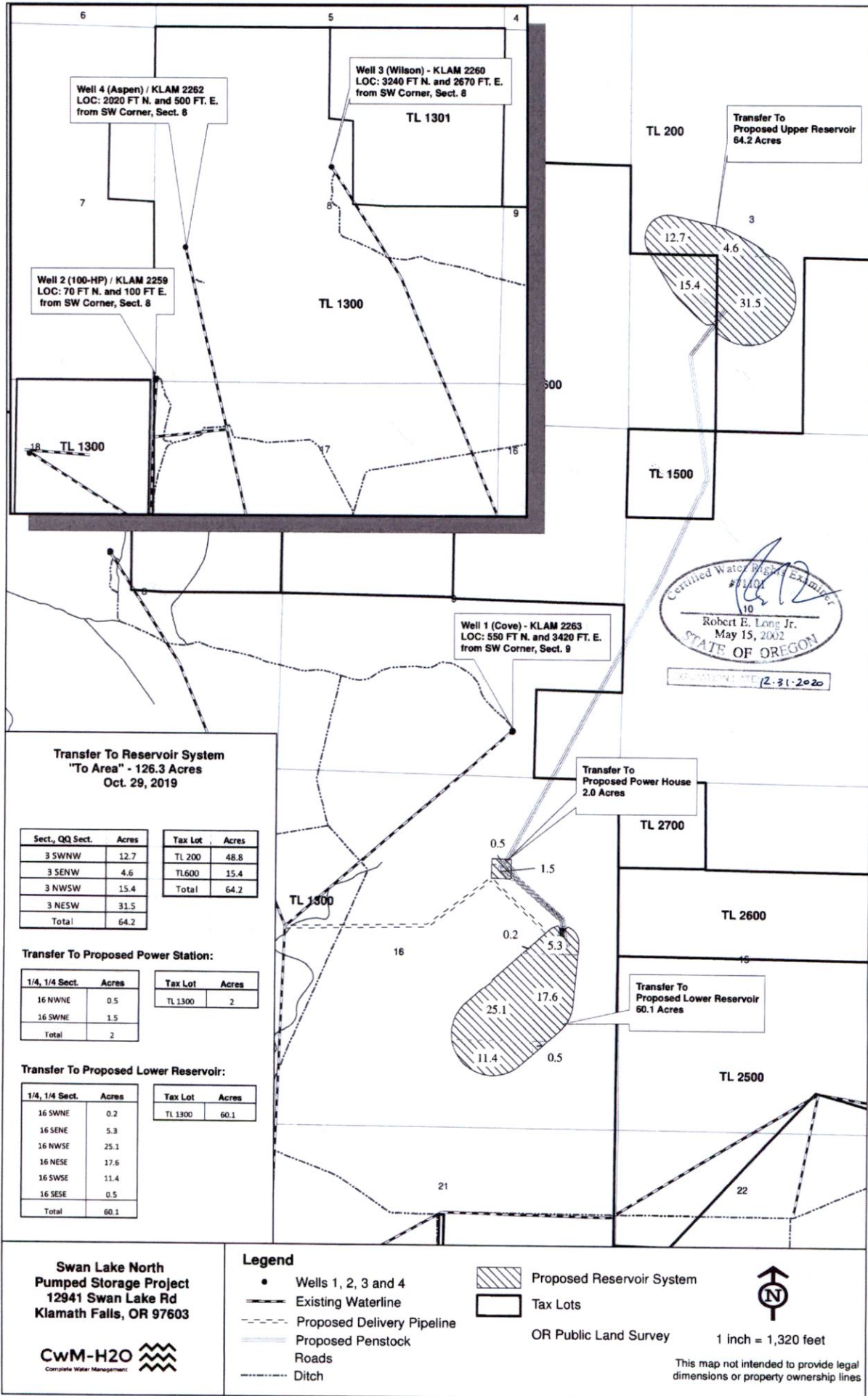

**Transfer To Reservoir System
"To Area" - 126.3 Acres
Oct. 29, 2019**

Sect., Q/Q Sect.	Acres
3 SWNW	12.7
3 SENW	4.6
3 NWSW	15.4
3 NESW	31.5
Total	64.2

Tax Lot	Acres
TL 200	48.8
TL 600	15.4
Total	64.2

Transfer To Proposed Power Station:

1/4, 1/4 Sect.	Acres
16 NWNE	0.5
16 SWNE	1.5
Total	2

Tax Lot	Acres
TL 1300	2

Transfer To Proposed Lower Reservoir:

1/4, 1/4 Sect.	Acres
16 SWNE	0.2
16 SENE	5.3
16 NWSE	25.1
16 NESE	17.6
16 SWSE	11.4
16 SESE	0.5
Total	60.1

Tax Lot	Acres
TL 1300	60.1

**Swan Lake North
Pumped Storage Project
12941 Swan Lake Rd
Klamath Falls, OR 97603**



Legend

- Wells 1, 2, 3 and 4
- Existing Waterline
- - - Proposed Delivery Pipeline
- Proposed Penstock
- Roads
- - - Ditch

- Proposed Reservoir System
- Tax Lots

OR Public Land Survey 1 inch = 1,320 feet



This map not intended to provide legal dimensions or property ownership lines

