



LEGEND

DESCRIPTION	SYMBOLS
SECTION LINE	_____
QUARTER-QUARTER LINE	- - - - -
TAX LOT LINE	=====
RIVER	~~~~~
DITCH	=====
WEIR	⊠
SECTION CORNER	36 31 1 6
RECOGNIZED SURVEY CORNER	⊙
IRRIGATION PUMP	⊙
EX. WATER RIGHT AREAS UN-ALTERED via CERT. #'s 6863 & 52073	 63.50 ACRES
PROPOSED WATER RIGHT AREA TRANSFER via CERT. # 6863	 15.00 ACRES
PROPOSED WATER RIGHT AREA TRANSFER via CERT. # 52073	 1.50 ACRES

ADDITIONAL POINT OF DIVERSION LOCATION:

PUMP # 1:
950' NORTH & 1,920' WEST OF THE SE CORNER OF SECTION 21
T. 23 S., R. 37 E., W.M.

PROPOSED WATER RIGHTS PLACES OF USE (SEC., 1/4 1/4, ACRES, TAX LOT)

T. 23 S. R. 37 E. SECTION 20:	T. 23 S. R. 37 E. SECTION 22:
(3.00 AC.) NESE 3.00 AC. TL601	NWSW 23.00 AC. TL700
	(27.50 AC.) SWSW 4.50 AC. TL700
T. 23 S. R. 37 E. SECTION 21:	
(49.50 AC.) NWSW 5.00 AC. TL601	
NESW 6.50 AC. TL601	
NWSE 9.00 AC. TL700	
SWSE 6.00 AC. TL700	
NESE 20.50 AC. TL700	
SESE 2.50 AC. TL700	

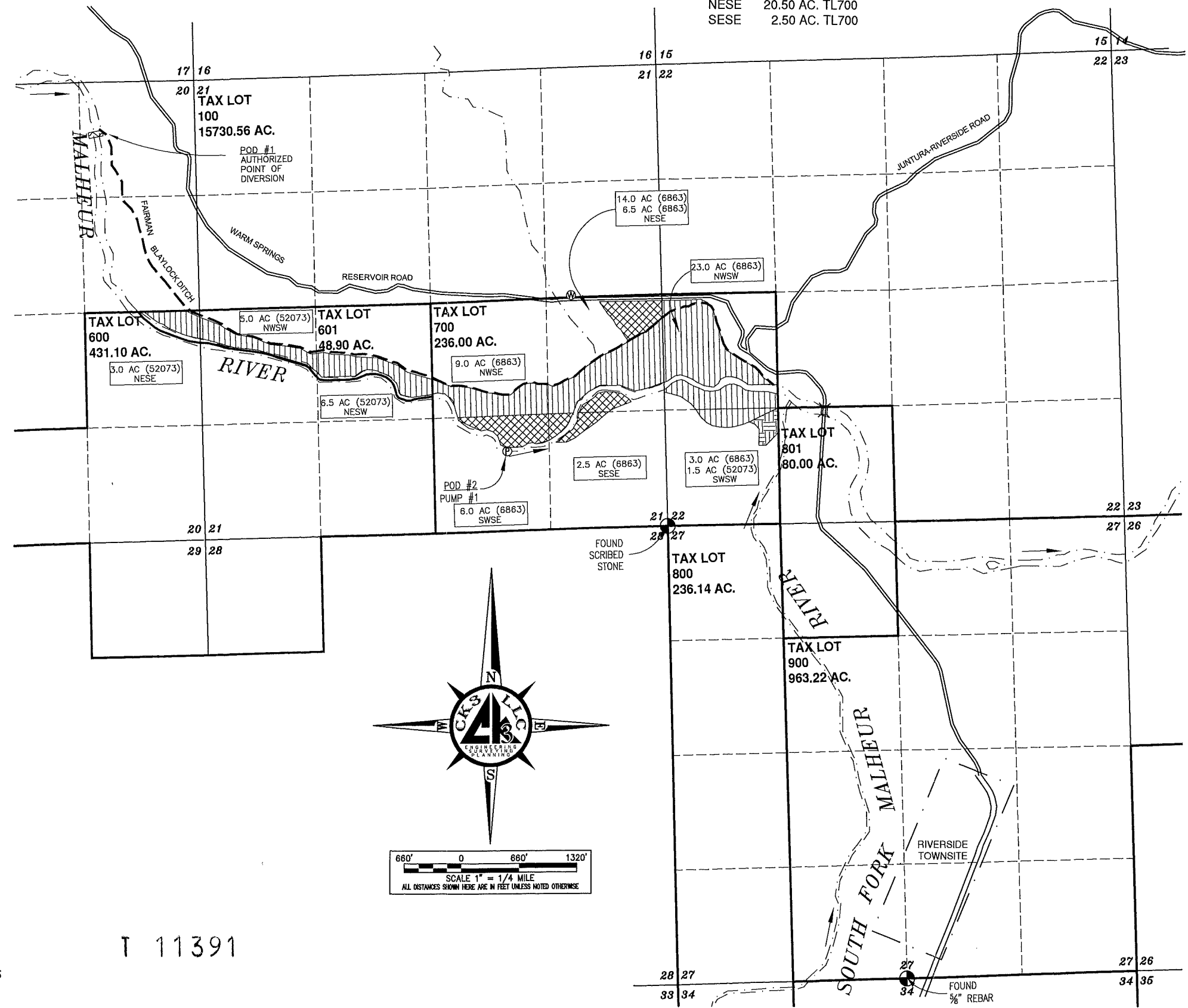

RECEIVED
APR 02 2012
WATER RESOURCES DEPT
SALEM, OREGON

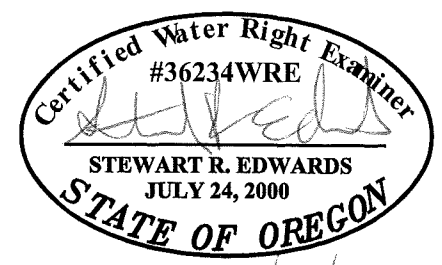

DATE SEALED : 3/20/2012
CERTIFICATE RENEWAL : 12/31/13

DISCLAIMER

I, STEWART R. EDWARDS, HEREBY CERTIFY: THAT THIS MAP WAS MADE TO BE PART OF THE APPLICATION FOR WATER RIGHTS TRANSFER. SECTIONAL LINES SHOWN ARE APPROXIMATE AND THIS MAP IS NOT INTENDED FOR ANY OTHER USE AND DOES NOT GUARANTEE LAND OWNERSHIP.

T 11391

ENG. BY:	NA
APR. BY:	SRE
DWG. BY:	PJW
DATE:	03/19/2012

#	REVISION	DATE
01		
02		
03		
04		

WATER RIGHT TRANSFER MAP
T. 23 S., R. 37 E.,
SEC. 20, 21 & 22, W.M.
RIVERSIDE, OREGON
SAM MCDANIEL
27972 LITTLE INDIAN CREEK ROAD
JOHN DAY, OREGON 97845

CKS, LLC
368 S.W. 5th Avenue
Ontario, Oregon 97914
Plan: (541) 889-5411
Fax: (541) 889-2074
CIVIL-STRUCTURAL-ELECTRICAL
ENGINEERING, SURVEYING & PLANNING

WRI
SHEET: 1 OF 1
JOB: CO-12005

THIS DRAWING, & ALL INFORMATION HEREIN, REMAIN THE PROPERTY OF CKS, L.L.C. ALL RIGHTS ARE EXPRESSLY RESERVED & IT MAY NOT BE REPRODUCED IN WHOLE OR IN PART WITHOUT THE EXPRESSED WRITTEN CONSENT OF CKS, L.L.C.

WR1

SHEET NO. 1 OF 1
JOB NO. 17-075



**ENGINEERING
NORTHWEST, LLC**
372 SW 1st Avenue
P.O. BOX 308
Ontario, Oregon 97914
(541) 889-4432 • (541) 709-0905

PROPOSED TRANSFER MAP

For Certificate 6863
POU & Add't. POD
MALHEUR COUNTY, OREGON

ELDER RANCH, INC.
757 Juntura-Riverside Road
RIVERSIDE, OREGON 97917

Reviewed By: PAT J. WOODCOCK

Drawn By: PAT J. WOODCOCK

Print Date: MARCH 18, 2020

DWG. Scale: 1"=1320'

ENGINEERING NORTHWEST, LLC, EXPRESSLY RESERVES THEIR COMMON LAW COPYRIGHT & OTHER PROPERTY RIGHTS IN THESE PLANS. THESE PLANS ARE NOT TO BE REPRODUCED, CHANGED, OR COPIED IN ANY FORM OR MANNER WHATSOEVER NOR ARE THEY TO BE ASSIGNED TO A THIRD PARTY WITHOUT OBTAINING WRITTEN PERMISSION & CONSENT OF ENGINEERING NORTHWEST, LLC. SHOULD A THIRD PARTY VIOLATE THESE TERMS, ENGINEERING NORTHWEST, LLC, SHALL BE HELD HARMLESS.

DISCLAIMER

I, PAT J. WOODCOCK, HEREBY CERTIFY: THAT THIS MAP WAS MADE TO BE PART OF THE TRANSFER OF A WATER RIGHT. SECTIONAL LINES SHOWN ARE APPROXIMATE AND THIS MAP IS NOT INTENDED FOR ANY OTHER USE AND DOES NOT GUARANTEE LAND OWNERSHIP.

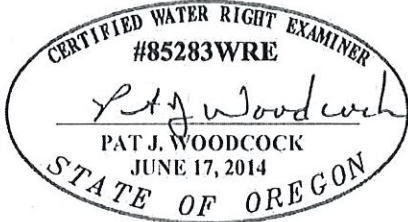

RENEWS: 6/30/2020

POINTS OF DIVERSION (POD):

POD #1: 4,530' NORTH, 6,550' WEST FROM
THE SE CORNER OF SEC. 21
T. 23 S., R. 37 E., W.M.

POD #2: 850' NORTH, 1,850' WEST FROM
THE SE CORNER OF SEC. 21
T. 23 S., R. 37 E., W.M.

SECTION CORNER

36 31
+
1 6

RR

△POD ONLY

WATER RIGHT
AREAS via CERT. # 6863
REMAINING, POD #1



WATER RIGHT
AREAS via CERT. # 6863
REMAINING, POD #2



WATER RIGHT
AREAS via CERT. # 6863
FROM LANDS

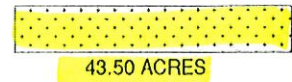

PROPOSED PLACE OF USE
FOR WATER RIGHT
AREAS via CERT. # 6863
TO LANDS, POD #1

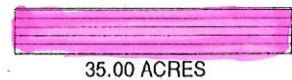

PROPOSED PLACE OF USE
FOR WATER RIGHT
AREAS via CERT. # 6863
TO LANDS, POD #2

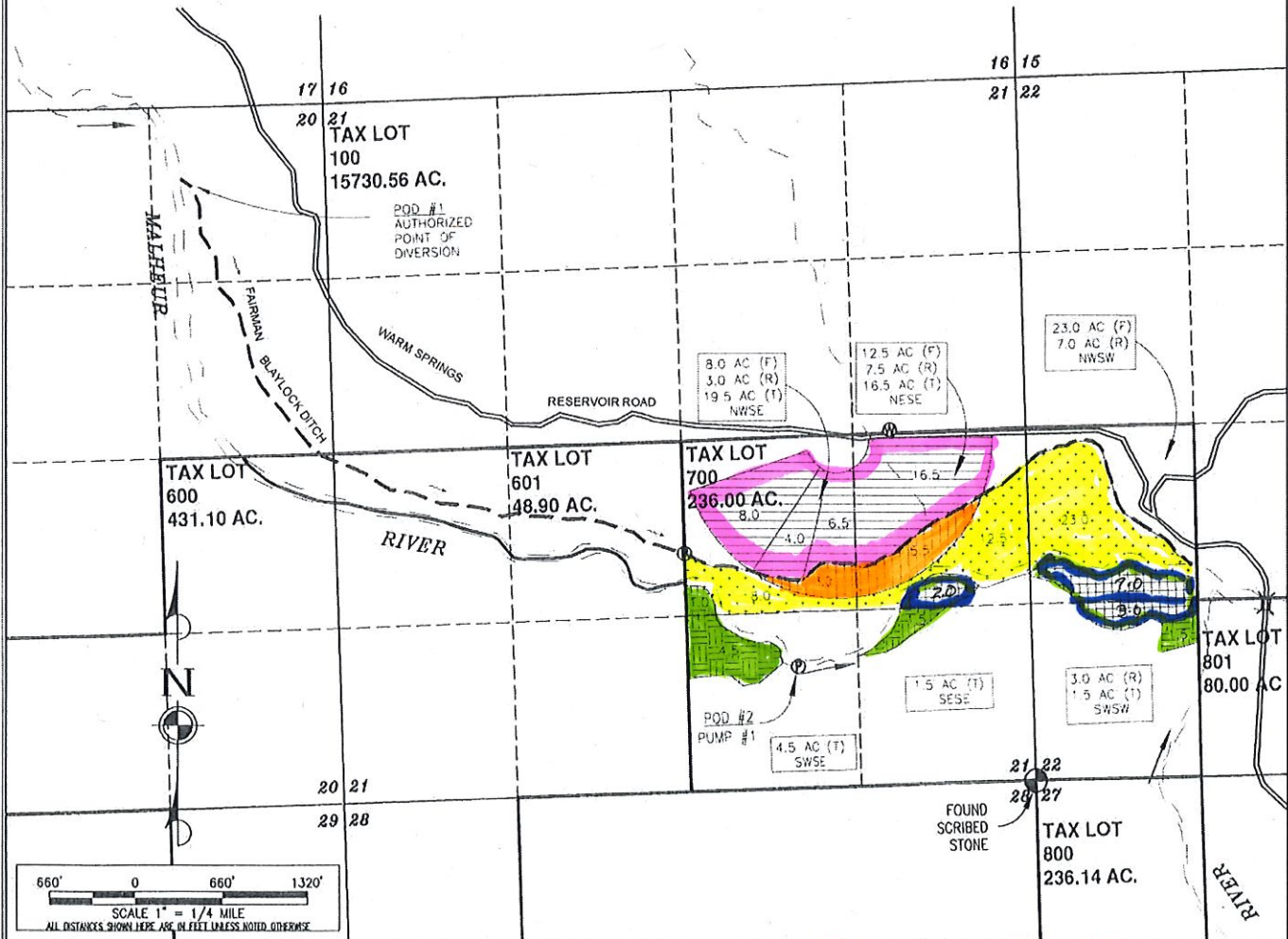

RECEIVED MAR 18 2020