

T. 40S., R. 18&19E., W.M.

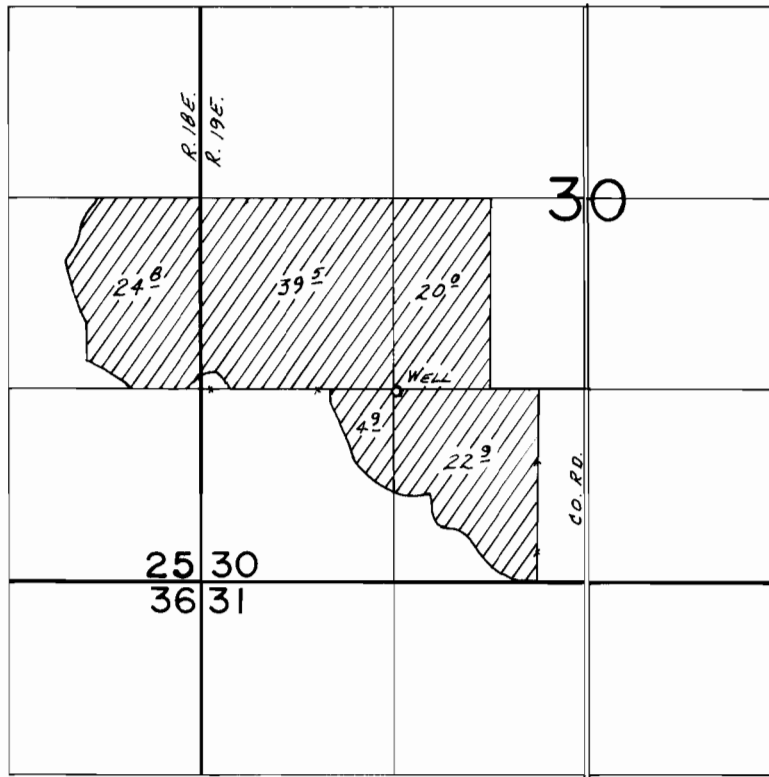

WELL LOC.: 1310 N. & 1330 E. FROM SW COR. SEC. 30

SCALE: 1" = 1320'

**FINAL PROOF SURVEY**  
UNDER

Application No. G-8299. Permit No. G-7697.....  
IN NAME OF

.....TERRY VANDEVER.....

Surveyed June 25, 19.84, by B.W. BISHOP.....

**Bobby R. & Billie L. Evans  
Water Right Transfer Map  
Certificate 53146**



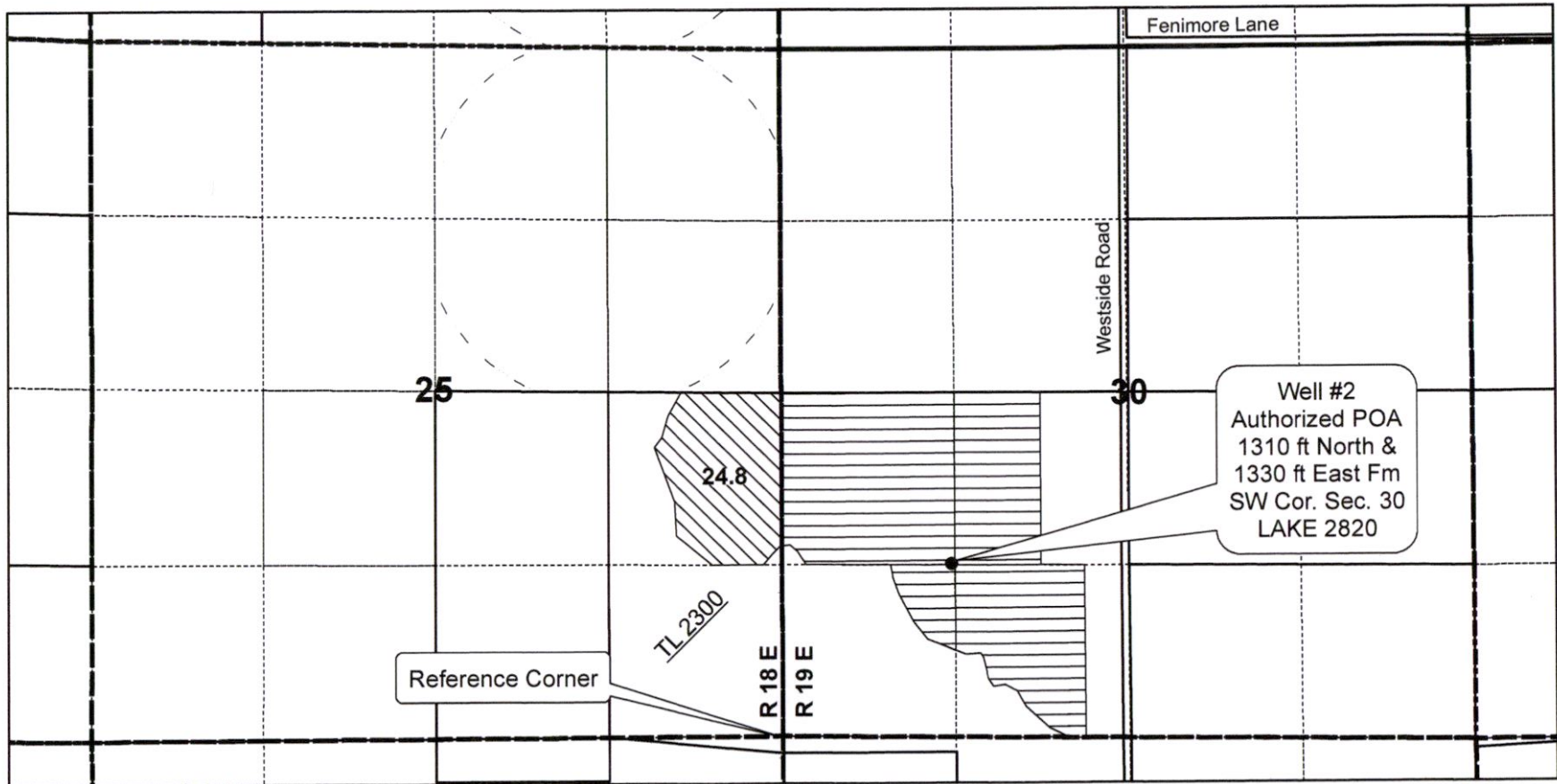

**T 40 S, R 18 & 19 E, WM  
Section 25 & 30**

Map 1 of 3



13502

**Legend**

-  C 53146 No Change
-  Cert 53146 From 24.8 ac
-  Wells
-  Pivots



1 inch = 1,320 feet

RECEIVED

JUL 27 2020

OWRD

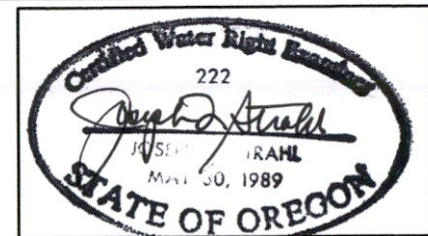

Note: This map is not intended to provide legal dimensions or locations of property ownership lines.

# Bobby R. & Billie L. Evans Water Right Transfer Map Certificate 53146, 87093 & 95027

T 40 S, R 18 E, WM  
Section 36

Map 3 of 3

RECEIVED

JUL 27 2020

OWRD

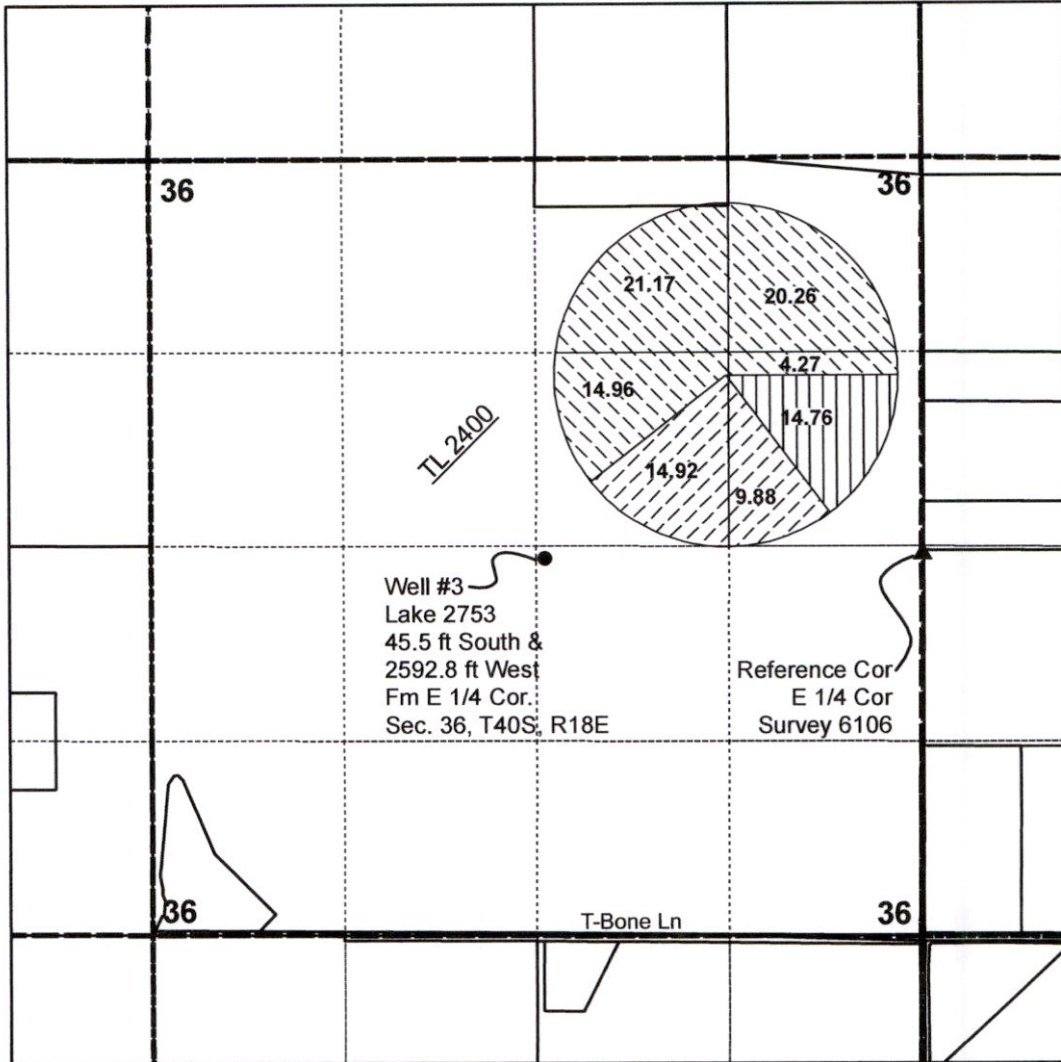

### Legend

- C53146 TO 24.8 ac
- C87093 TO 60.66 ac
- C95027 TO 14.76 ac
- Wells
- ▲ Ref Cor LCS 6106



1 inch = 1,320 feet

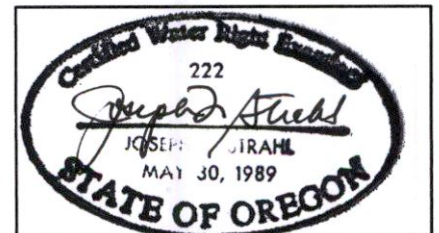

Note: This map is not intended to provide legal dimensions or locations of property ownership lines.

13502

**Bobby R. & Billie L. Evans**  
**Proof of Use index map**  
**Certificate 53146, 87093 & 95027**

RECEIVED

JUL 27 2020

OWRD

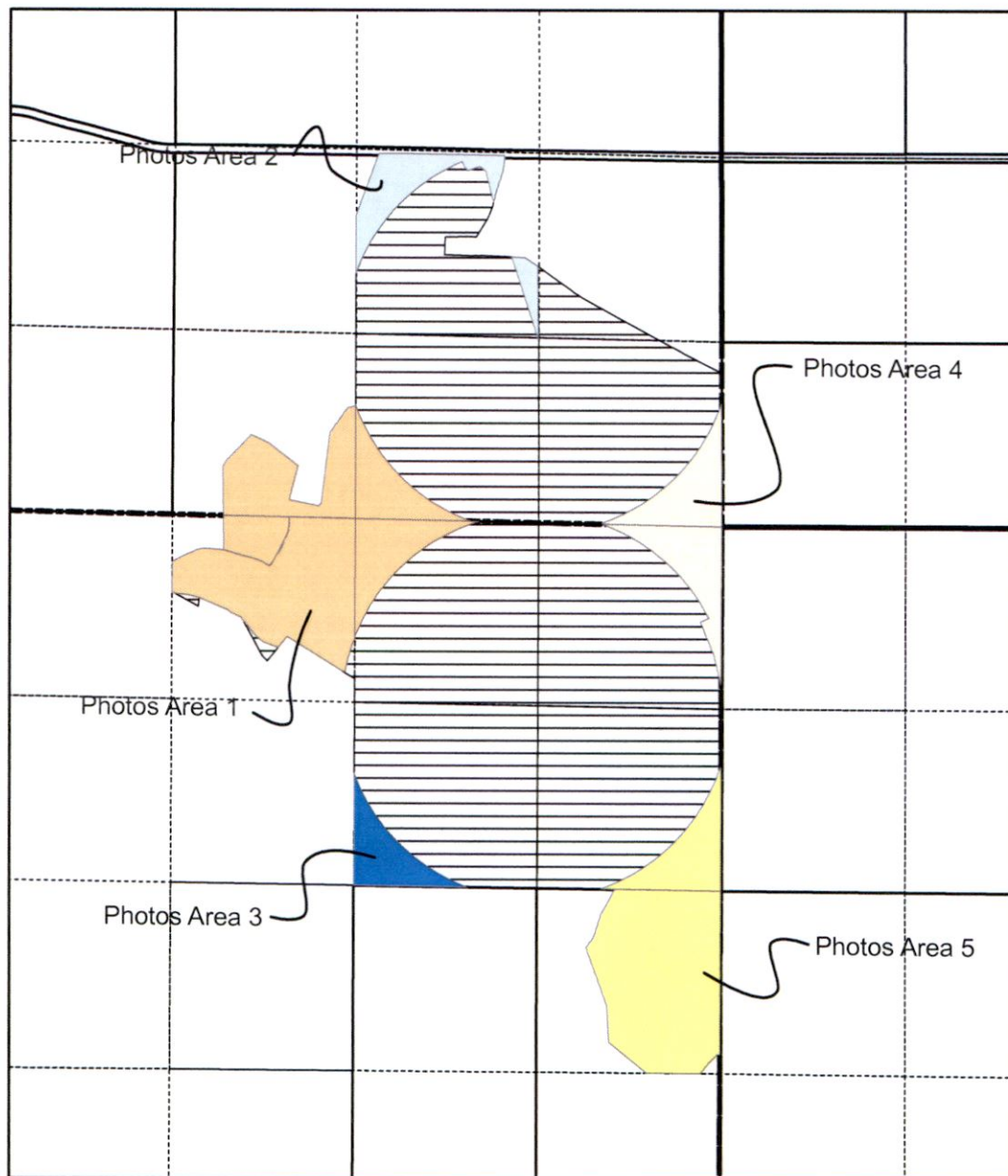

13502