

G-3529
51395
783M

T. 40S. R. 18E. W.M.

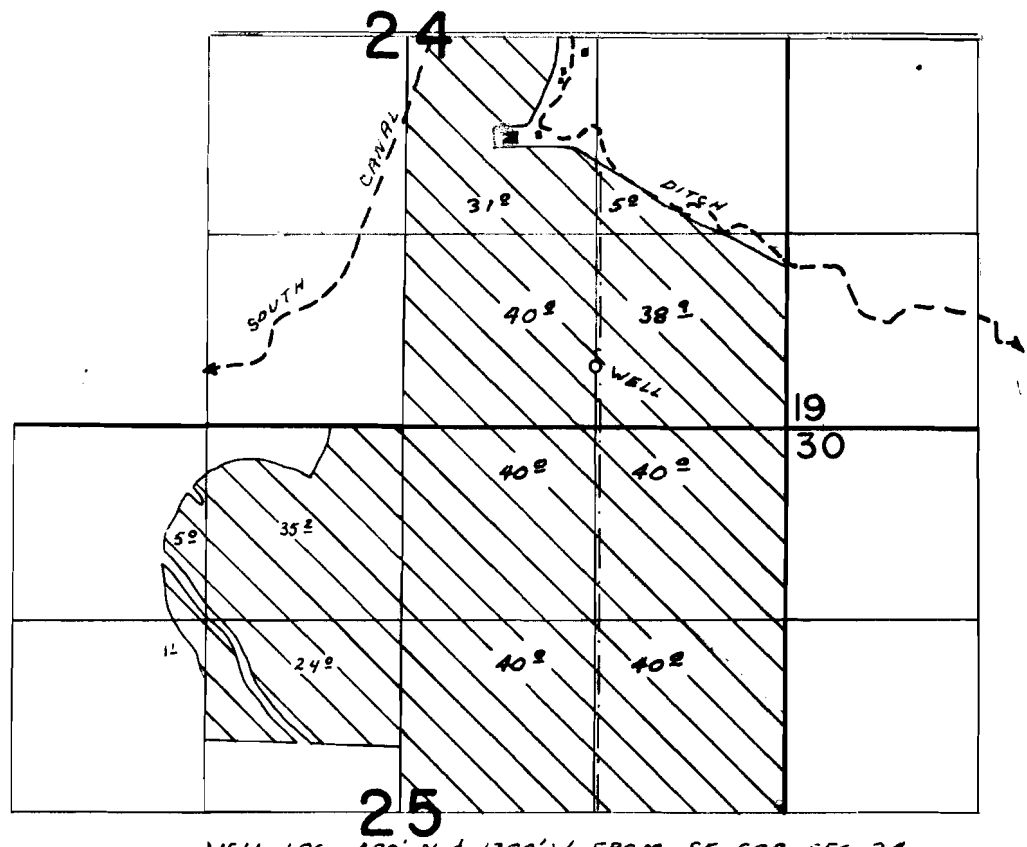

WELL LOC. 400' N. & 1300' W FROM SE COR. SEC. 24

FINAL PROOF SURVEY UNDER

Application No. G-3990. Permit No. G-3529.
IN NAME OF

EVERETT J. & DOROTHY L. BECRAFT

Surveyed JUL 12 1975, by L.H. NUNN
JUNE 10 1980, by C.L. HUNES

**Bobby R. & Billie L. Evans
Water Right Transfer Map
Certificate 53146**



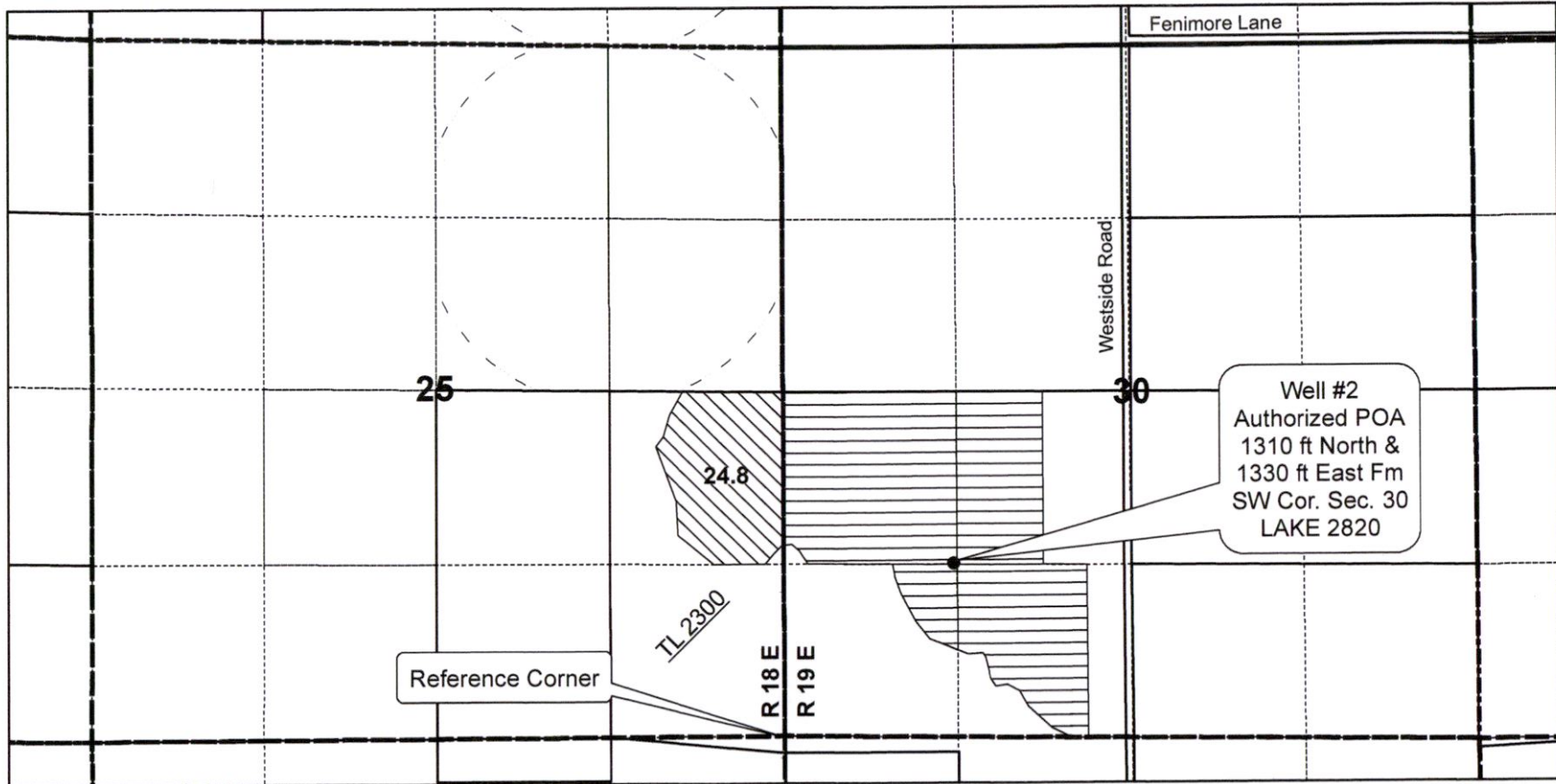

**T 40 S, R 18 & 19 E, WM
Section 25 & 30**

Map 1 of 3



13502

Legend

-  C 53146 No Change
-  Cert 53146 From 24.8 ac
-  Wells
-  Pivots



1 inch = 1,320 feet

RECEIVED

JUL 27 2020

OWRD

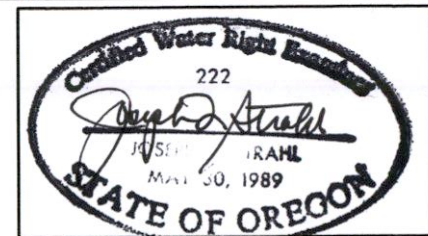

Note: This map is not intended to provide legal dimensions or locations of property ownership lines.

Bobby R. & Billie L. Evans Water Right Transfer Map Certificate 87093 & 95027

T 40 S, R 18 E, WM
Section 24 & 25

Map 2 of 3

RECEIVED

JUL 27 2020

OWRD

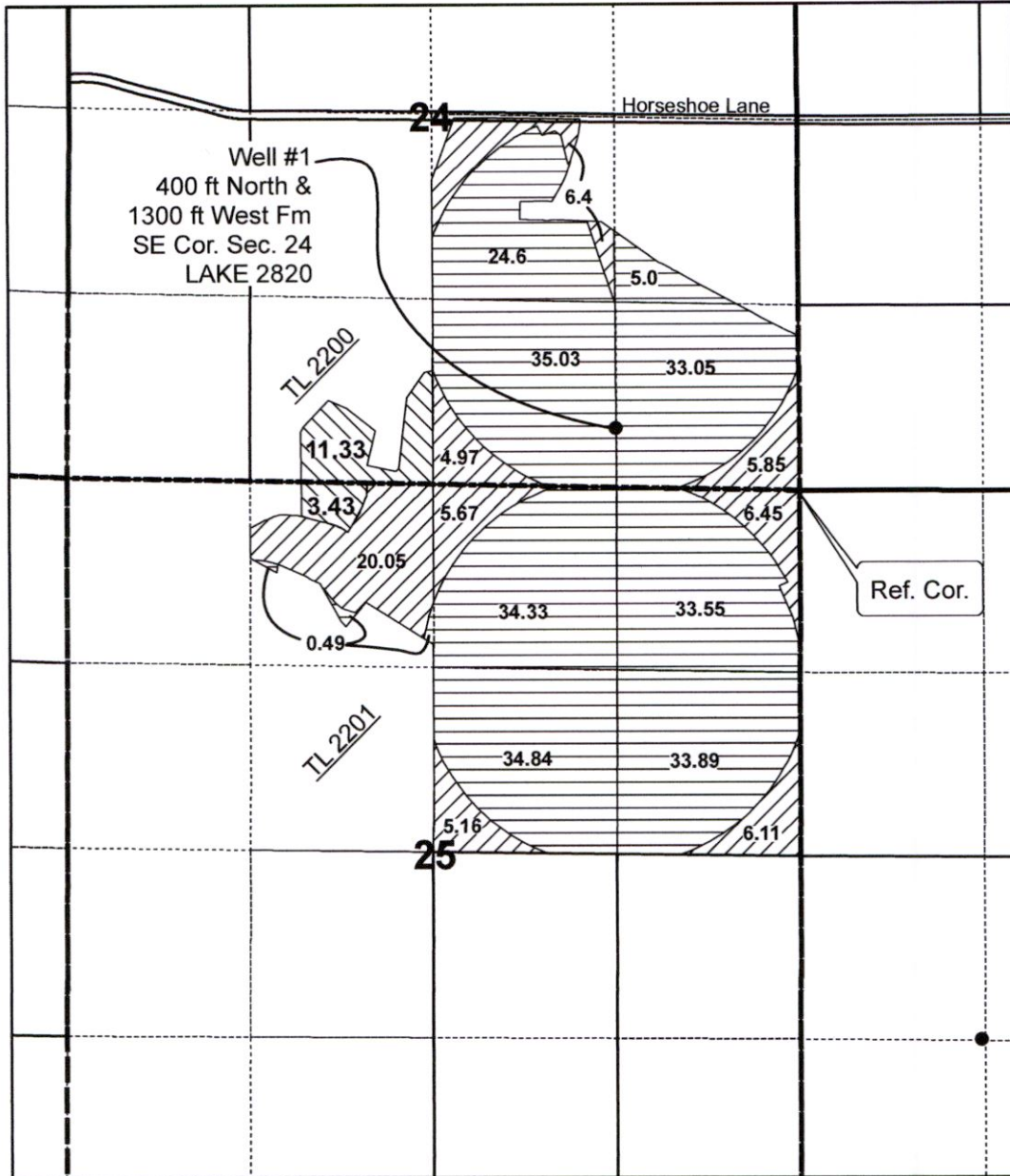

Legend

-  Cert 87093 No Change
-  Cert 87093 From 60.66 ac
-  C 95027 From 14.76 ac
- Wells

N



1 inch = 1,320 feet

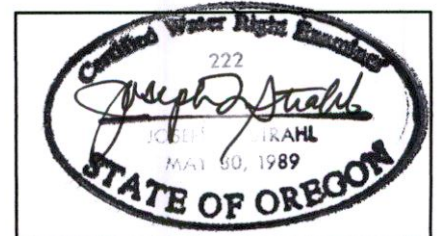

Note: This map is not intended to provide legal dimensions or locations of property ownership lines.

13502

Bobby R. & Billie L. Evans Water Right Transfer Map Certificate 53146, 87093 & 95027

T 40 S, R 18 E, WM
Section 36

Map 3 of 3

RECEIVED

JUL 27 2020

OWRD

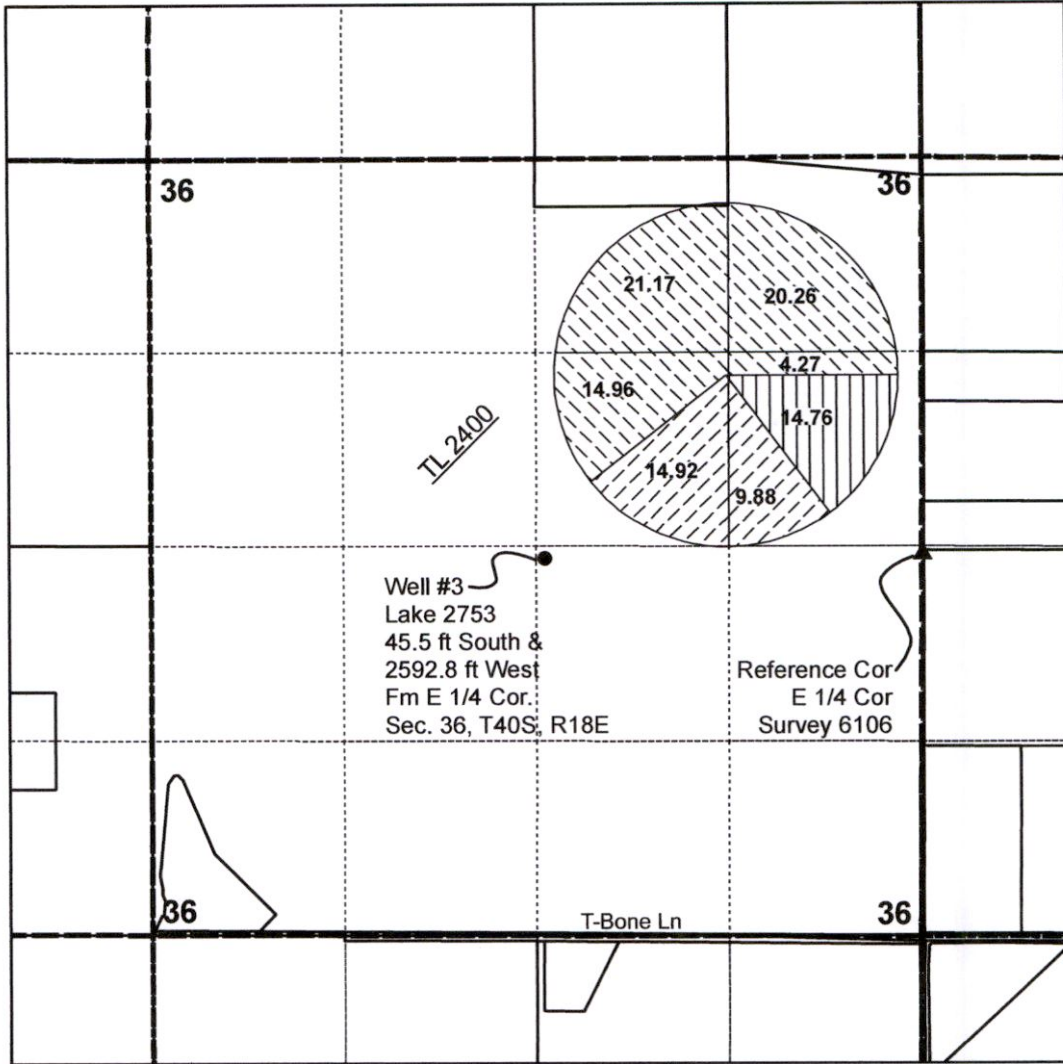

Legend

- C53146 TO 24.8 ac
- C87093 TO 60.66 ac
- C95027 TO 14.76 ac

- Wells
- ▲ Ref Cor LCS 6106



1 inch = 1,320 feet

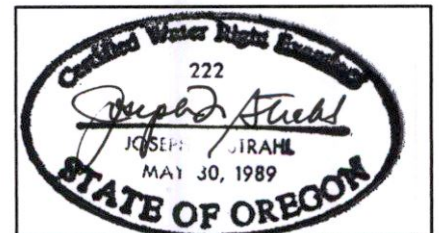

Note: This map is not intended to provide legal dimensions or locations of property ownership lines.

13502

Bobby R. & Billie L. Evans
Proof of Use index map
Certificate 53146, 87093 & 95027

RECEIVED

JUL 27 2020

OWRD

