

TRANSFER APPLICATION MAP

Certificate 16028
Section 5, T.39S., R.1E., W.M.

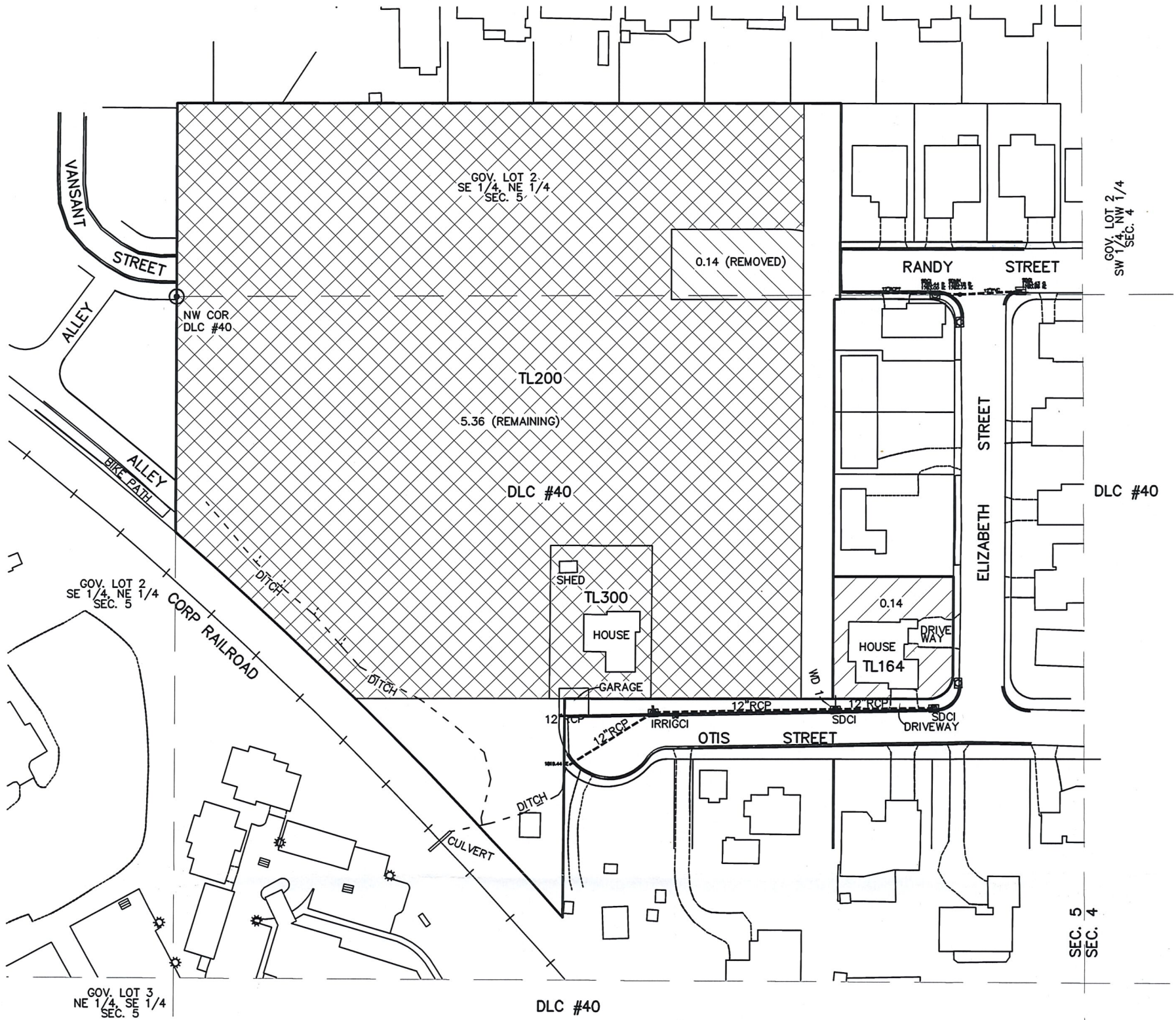

LEGEND:

- = AREA UNDER CERT 16028 TRANSFERRED TO.
- = AREA UNDER CERT 16028 TRANSFERRED FROM.
- = AREA UNDER CERT 16028 REMAINING AFTER TRANSFER.

POD 1 PER CERT 16028 IS POSSIBLY IN THE SE 1/4 OF THE SW 1/4 OF SEC. 4, T.39S., R.1E., W.M. BUT CANNOT BE DEFINITELY LOCATED.

WATER TAKEN OUT OF THE PIPED SECTION OF HELMAN DITCH AT POINT LABELED WD 1. WD 1 IS S57°51'51"E 637.26 FROM NW COR DLC #40 IN SEC. 5, T.39S., R.1E., W.M.

THE PREPARATION OF THIS MAP IS TO IDENTIFY THE WATER RIGHT ONLY AND IS NOT INTENDED TO PROVIDE LEGAL DIMENSIONS OF PROPERTY OWNERSHIP LINES.

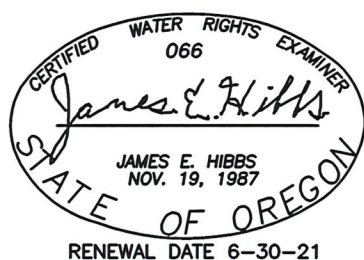

© L.J. FRIAR & ASSOCIATES, P.C. 2020

REVISIONS:

RECEIVED
APR 20 2020
OWRD

TITLE: TRANSFER APPLICATION MAP ASSESSOR'S MAP #: 391E05AD TL'S 164, 200 & 300		DATE: 1 APR 2020
FOR: STEPHEN JENSEN 355 OTIS ST. ASHLAND, OR 97520		SCALE: 1 inch : 100 feet
L.J. FRIAR & ASSOCIATES P.C. CONSULTING LAND SURVEYORS P.O. Box 1947, Phoenix, OR 97535 Phone: (541) 772-2782 ljfriarandassociates@charter.net		DRAWN BY: JEH CHK BY:
		ORIGIN:
		ROTATION: 0° JOB#: 19229FM
		Sheet 1 of 1