

COBU MAP # 1064

RECEIVED
 OMRD
 FEB 03 2017

**CLAIM OF BENEFICIAL
 USE MAP**

FOR
**DALE & LAVONNE MARSLAND
 BRIAN & MARLENE FARBER
 DAN COHAN & MARY HUNNICUTT**

SECTION 29, 32 & 33
 TOWNSHIP 39 SOUTH RANGE 11 EAST
 KLAMATH COUNTY, OREGON

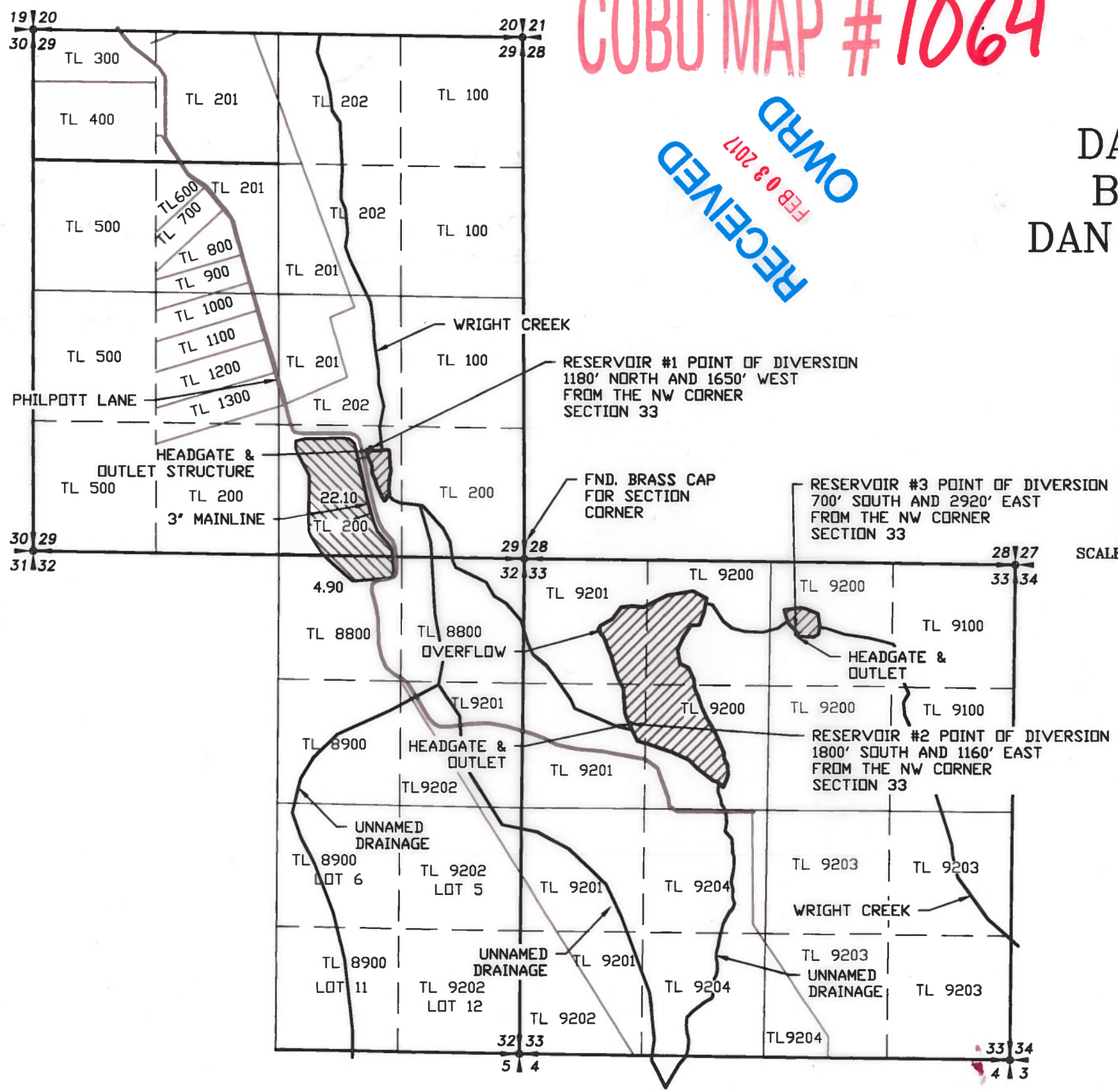

SCALE: 1"=1320'

LEGEND

- SECTION LINE
- 1/4 SECTION LINE
- 1/16 SECTION LINE
- TAXLOT LINE
- WATERWAY
- SUBMERGED AREA
- PLACE OF USE SUPPLEMENTAL IRRIGATION

TRANSFER NO. T-10425



RENEWAL 12/31/17

NOTE:
 PREPARATION OF THIS MAP IS FOR IDENTIFYING PROPOSED
 WATER RIGHTS ONLY. IT HAS NO INTENT TO PROVIDE
 LOCATIONS OR DIMENSIONS OF PROPERTY BOUNDARIES.

| REVISION | BY |
|----------|----|
| 1/26/17 | DA |

**ANDERSON ENGINEERING
 AND SURVEYING, INC.**
 P.O. BOX 28
 LAKEVIEW, OREGON 97630
 (541) 947-4407/FAX: 947-2321
 WWW.ANDERSONENGINEERING.COM

FOR:
**MARSLAND
 FARBER
 COHAN/HUNNICUTT**

**CLAIM OF BENEFICIAL USE
 TRANSFER NO. T-10425**

| | |
|----------|----------|
| DATE: | 4/5/2016 |
| SCALE: | 1"=1320' |
| DWG. BY: | R.C. |
| JOB: | 2014-045 |
| FILE: | 2014-045 |
| SHEET: | 1 OF 1 |