

29

28

27

26

25

32

33

34

35

36

T. 27 S. R. 36 E., W.M.

T. 28 S. R. 36 E., W.M.

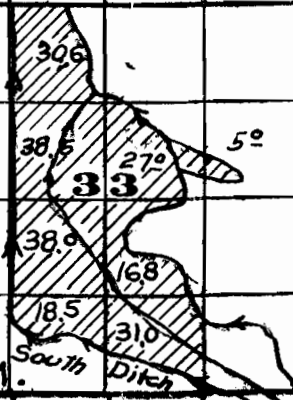

5

4

3



A. E. Brown Reservoir R Permit No. 520

1

8

9

10

11

12

Application No. 13218
Permit No. 9520

17

16

15

14

13

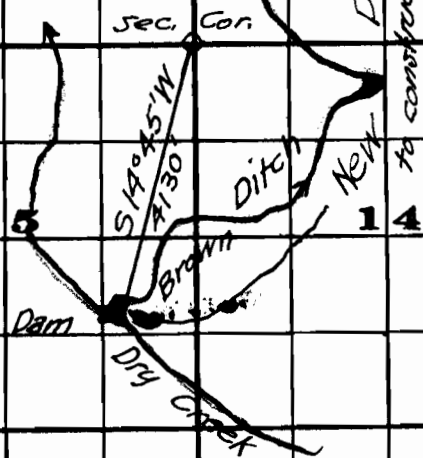

20

21

22

23

24

J. J. Walsh