

RECEIVED

SEP 16 2019

OWRD

RECEIVED

OCT 03 2019

OWRD

Water Rights Transfer Off Map Certificate 94453

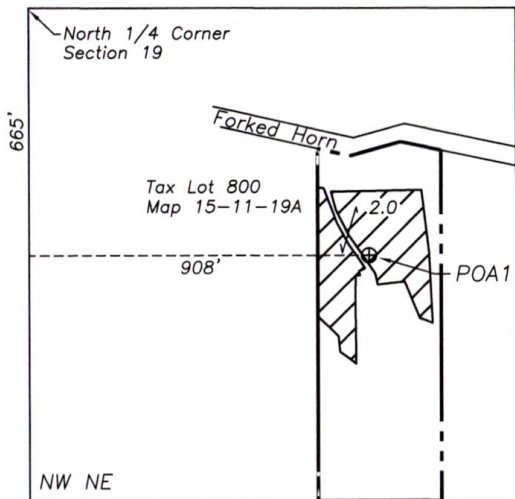

Sec. 19
T15S R11E, W.M.
Deschutes Co., OR

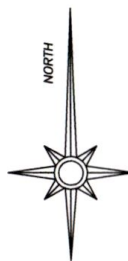

Renewal date: 6/30/2020

RECEIVED

OCT 29 2019

OWRD



Water to transfer off: Certificate 94453
(Priority date 8/11/1993)



Tax lot boundary



Well



1/16 Section lines

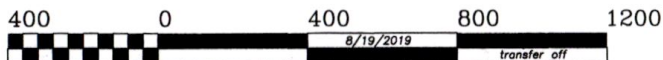

GRAPHIC SCALE - FEET

Point of Appropriation 2

665' South and 908' East from N 1/4 Corner
of Section 19

This map is for the purpose of identifying the location of the water right. It is not intended to provide legal dimensions or locations of property ownership lines.

RECEIVED
SEP 16 2019
OWRD

RECEIVED
OCT 03 2019
OWRD

Section 7
T16S, R11E, W.M.
SE 1/4 NE 1/4

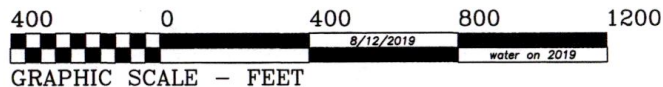
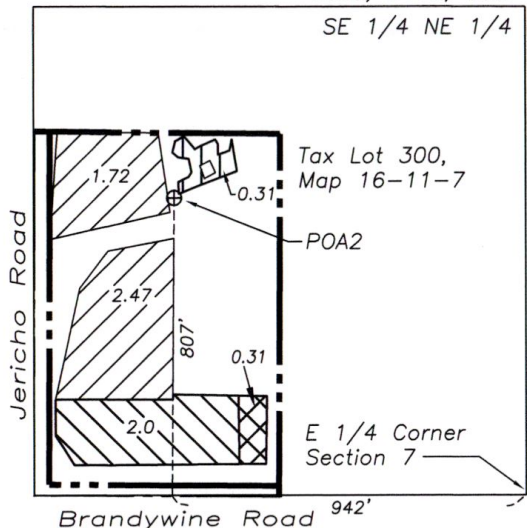

Point of Appropriation 2
807' North and 942' West from East 1/4 Corner of
Section 7

Water Rights Transfer Certificates 87232 & 94453

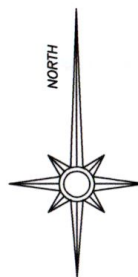

Renewal date: 6/30/2020

RECEIVED

OCT 29 2019

OWRD



Water to transfer off: Certificate 87232 (priority date 8/11/1993)



Water to transfer on: Certificate 94453 (priority date 8/11/1993)



Water to transfer on: Certificate 87232 (priority date 8/11/1993)



Water of record: Certificate 87232 (priority date 8/11/1993)



Tax lot boundary



Well



1/16 Section lines

This map is for the purpose of identifying the location of the water right. It is not intended to provide legal dimensions or locations of property ownership lines.