

CLAIM OF BENEFICIAL USE MAP

TO CHANGE PLACE OF USE
 PER TRANSFER APPLICATION T-12818
 FOR NORTON LAND COMPANY, LLC

TOWNSHIP 11 SOUTH, RANGE 14 EAST, SECTIONS 28, 29, 31, 32, & 33, W.M.
 TAX LOTS: 100, 1800, AND 1900
 ALL IN JEFFERSON COUNTY, OREGON

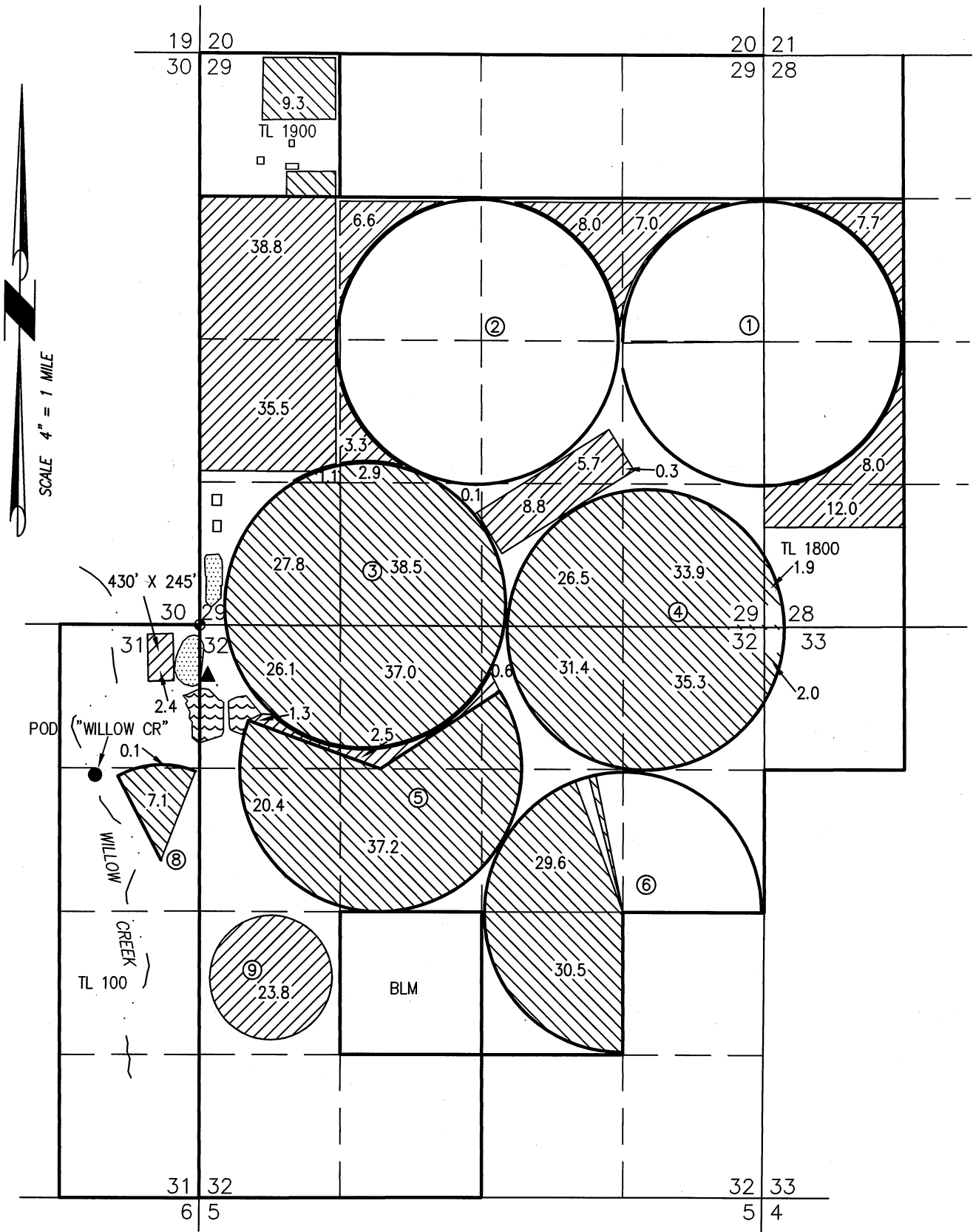

● POD WILLOW CREEK "WILLOW CR" (C75751)
 LOCATED IN THE SE 1/4 NE 1/4 SECTION 31, T11S R14E, W.M. 1440 FEET SOUTH
 & 1080 FEET WEST FROM NE CORNER SECTION 31.

 172.4 AC PRIMARY WATER RIGHTS FROM
 C75751 (S-45102 Willow Creek 1980)

 398.6 AC SUPPLEMENTAL WATER RIGHTS FROM
 C75751 (S-45102 Willow Creek 1980), AS SHOWN.

 RUN-OFF CAPTURE POND

 IRRIGATION POND (SYSTEM BULGE)

 BURIED PIPE

 3-1/2" BRASS CAPPED SECTION MONUMENT

Qualified Water Right Examiner
 #51821 WRE
PRELIMINARY
 Scott D. Montgomery
 May 21, 2001
 STATE OF OREGON

RENEWAL DATE: 12/31/2020

THIS MAP IS FOR THE PURPOSE OF LOCATING A WATER
 RIGHT ONLY AND HAS NO INTENT TO PROVIDE LEGAL
 DIMENSIONS OR THE LOCATION OF PROPERTY LINES

<p>PREPARED FOR:</p> <p>NORTON LAND COMPANY, LLC P.O. BOX 728 MADRAS, OR 97741</p>	<p>PREPARED BY:</p> <p> ALL POINTS ENGINEERING AND SURVEYING, INC. P.O. BOX 767 TERREBONNE, OR 97760 (541) 548-5833 www.APEandS.com</p>
--	--