

RECEIVED

JAN 20 2016

OWRD

CLAIM OF BENEFICIAL USE

APPLICATION R-85158

PERMIT R-13445

APPLICATION S-85159

PERMIT S-53916

NE/NW, SECTION 4, T 39 S, R 2 W, WM.

JACKSON COUNTY, OREGON

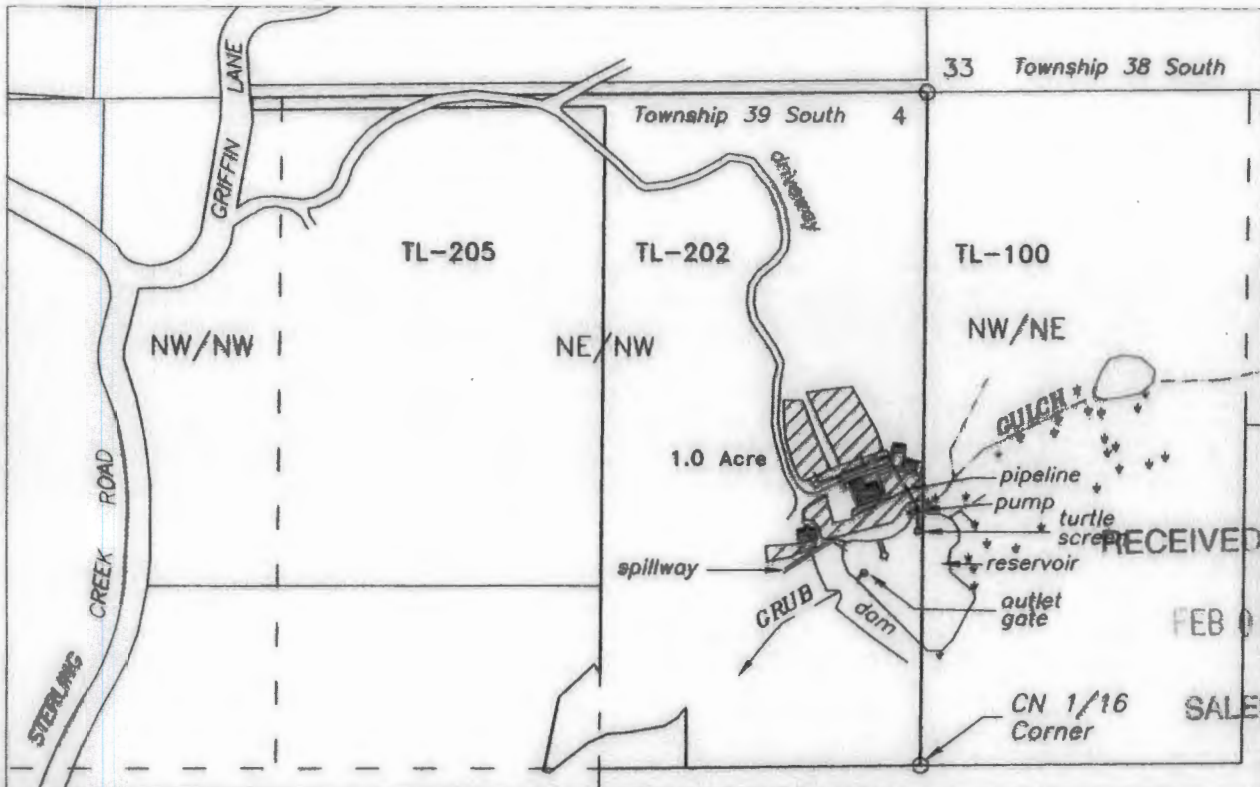





RECEIVED BY OWRD

FEB 03 2016

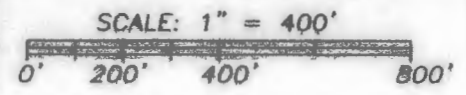
SALEM, OR

Point of Diversion from reservoir - NE/NW, Section 4, T39S, R2W, W.M.
 Dam Outlet Gate - NE/NW, Section 4, 400 feet N. &
 120 ft. W. from the CN 1/16 Corner Section 4, T39S, R2W, W.M.

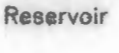

-  Irrigation - 1.0 Acres
-  Reservoir - 5.5 Acre-Feet, for Irrigation and Aquatic Life
-  - Wet areas
-  - Buildings



Prepared by:
FARBER & SONS, INC.
 dba FARBER SURVEYING
 (541) 664-5599
 PO BOX 5286
 431 OAK STREET
 CENTRAL POINT, OREGON 97502
 DATE: DECEMBER 9, 2015 ned

PREPARED FOR:
 David and Laura Andreas
 P.O. Box 1213
 Santa Ynez, CA 93460

This map oriented to base map - Recorded survey CS-20670.
 Base map overlaid on to County GIS Tax Lots, 2005 FSA, current
 Oregon Map aerial photos and 7/4/2014 Google map for assumed best fit.

This map is not intended to provide legal
 dimensions or locations of property ownership
 lines

Job No. 2218-14