

SECTIONS 25 & 36, TWP.5 S. RANGE 23 E. W.M.
GILLIAM COUNTY, OREGON

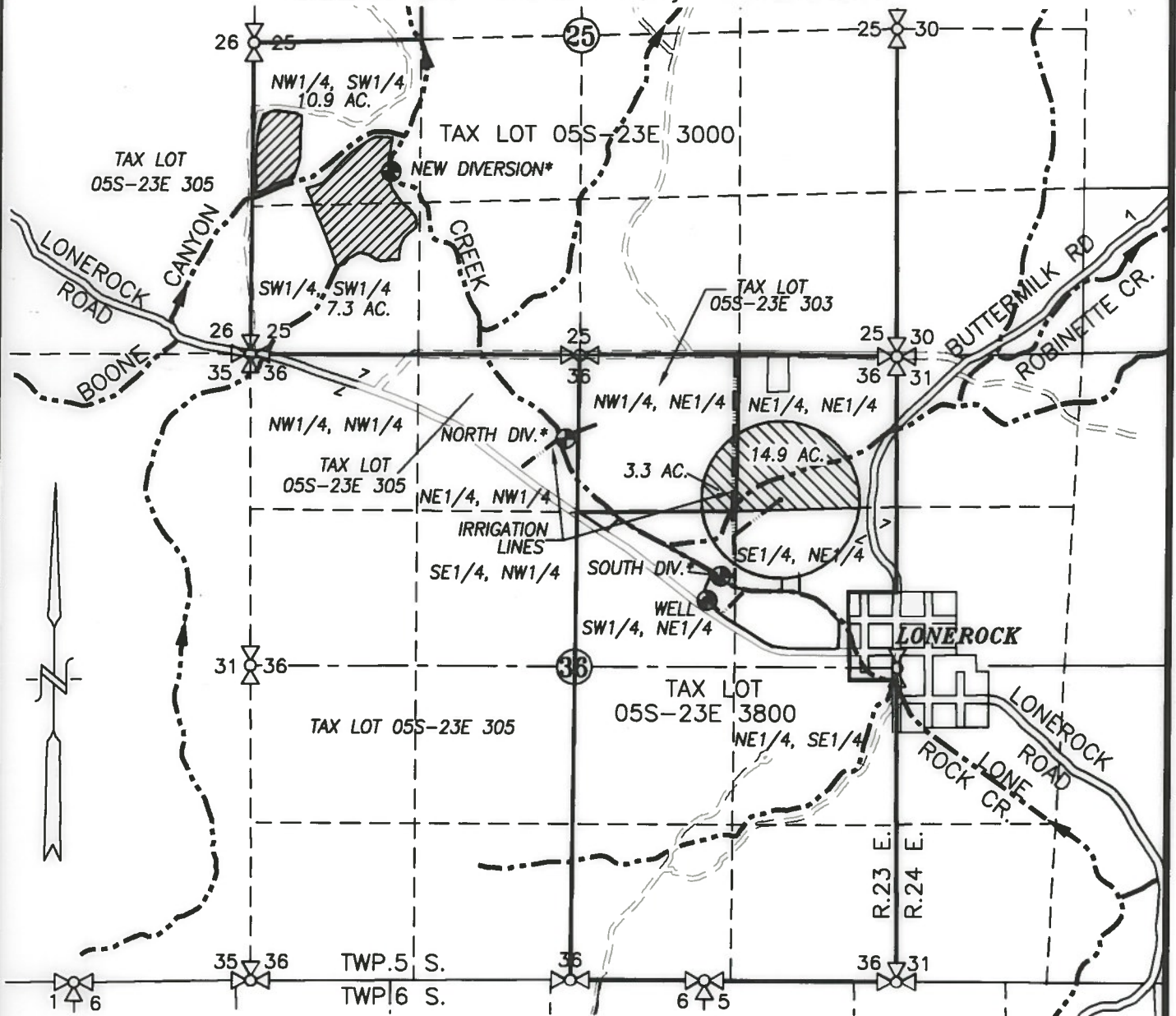

LEGEND :

- ⊕ WELL: 560' N. & 1,100' E. OF C1/4 CORNER SECTION 36
- ⊕ NORTH DIVERSION*: 780' S. & 1,440' W. OF NE COR. OF NW1/4 NE1/4, SEC. 36
- ⊕ SOUTH DIVERSION*: 1,860' S. & 140' W. OF NE COR. OF NW1/4 NE1/4, SEC. 36
- ⊕ NEW DIVERSION*: 1,530' N. & 1,160' E. OF SW CORNER SECTION 25
- * **AT EACH DIVERSION THERE IS A FLOW METER AND FISH SCREEN**

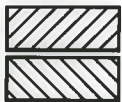

PRIMARY APPLICATION "TO" AREA = 18.2 ACRES
 SUPPLEMENTAL APPLICATION "TO" AREA = 18.2 ACRES

~ ~ ~ STREAM WITH DIRECTIONAL FLOW

RECEIVED BY OWFD

CLAIM OF BENEFICIAL USE MAP

JUN 12 2017

SALEM, OR

SCALE: 1" = 1320'



TRANSFER No. 11768

IN THE NAME OF:
THOMAS P. CAMPBELL

DATE: MAY 23, 2017

BY: **TENNESON ENGINEERING CORP.**
 3775 CRATES WAY
 THE DALLES, OREGON. 97058
 PH. 541-296-9177
 FAX 541-296-6657

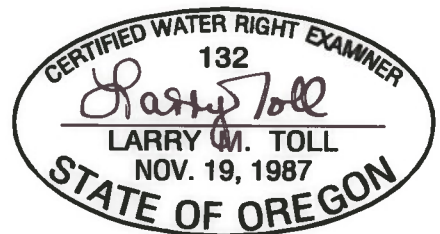

EXPIRES: 06/30/2018

NOTE:

"THIS MAP IS NOT INTENDED TO PROVIDE LEGAL DIMENSIONS OR LOCATIONS OF PROPERTY OWNERSHIP LINES."

SECTIONS 25 & 36, TWP.5 S. RANGE 23 E. W.M. GILLIAM COUNTY, OREGON

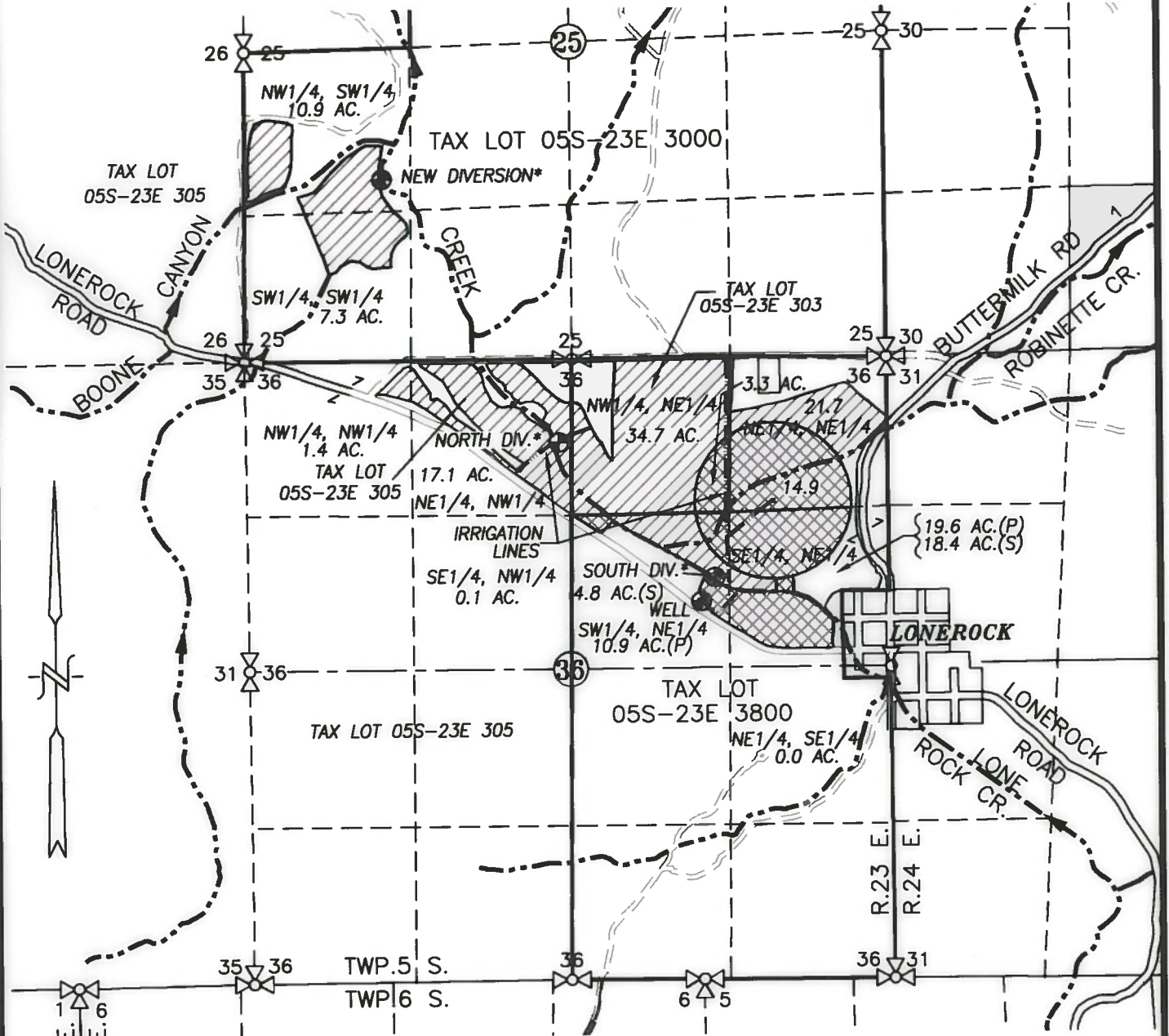

R.23 E.
R.24 E.

LEGEND :

- WELL: 560' N. & 1,100' E. OF C1/4 CORNER SECTION 36
- NORTH DIVERSION*: 780' S. & 1,440' W. OF NE COR. OF NW1/4 NE1/4, SEC. 36
- SOUTH DIVERSION*: 1,860' S. & 140' W. OF NE COR. OF NW1/4 NE1/4, SEC. 36
- NEW DIVERSION*: 1,530' N. & 1,160' E. OF SW CORNER SECTION 25

* **AT EACH DIVERSION THERE IS A FLOW METER AND FISH SCREEN**

- PRIMARY APPLICATION AREA = 123.7 ACRES
- SUPPLEMENTAL APPLICATION AREA = 41.4 ACRES
- STREAM WITH DIRECTIONAL FLOW

RECEIVED BY OWRD

JUN 12 2017

SALEM, OR

CLAIM OF BENEFICIAL USE COMPOSITE MAP

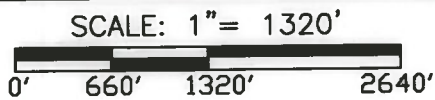

TRANSFER No. 11768

IN THE NAME OF:
THOMAS P. CAMPBELL

DATE: MAY 23, 2017

BY: **TENNESON ENGINEERING CORP.**
3775 CRATES WAY
THE DALLES, OREGON. 97058
PH. 541-296-9177
FAX 541-296-6657

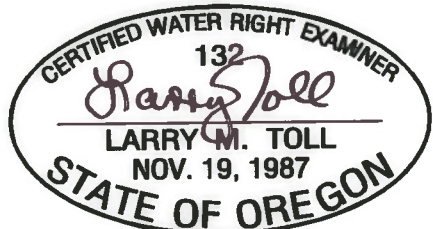

EXPIRES: 06/30/2018

NOTE:
"THIS MAP IS NOT INTENDED TO PROVIDE LEGAL DIMENSIONS OR LOCATIONS OF PROPERTY OWNERSHIP LINES."