

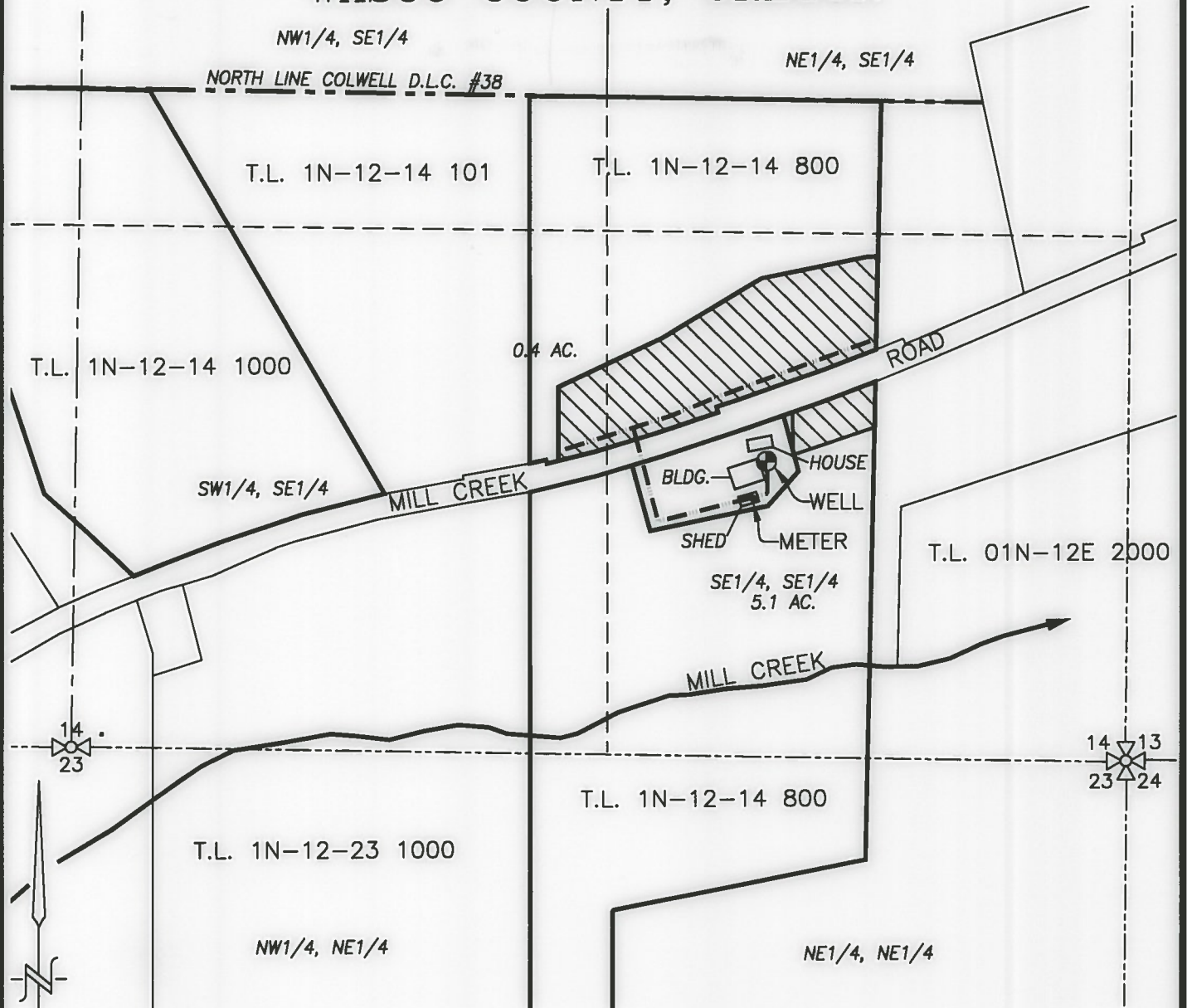



SECTION 14, TWP.1 N. RANGE 12 E. W.M.
WASCO COUNTY, OREGON



LEGEND:

-  NEW WELL (WASC 52226): 750' NORTH & 905' WEST OF THE SE COR. SEC. 14
-  APPLICATION AREA = 5.5 ACRES
-  IRRIGATION MAIN
-  STREAM WITH DIRECTIONAL FLOW

RECEIVED BY OWRD

JUL 31 2017

SALEM, OR

CLAIM OF BENEFICIAL USE MAP

SCALE: 1" = 400'



TRANSFER No. T-12009

IN THE NAME OF:

R. DOUGLAS POWELL

DATE: JULY 20, 2017

BY: **TENNESON ENGINEERING CORP.**

3775 CRATES WAY
THE DALLES, OREGON. 97058
PH. 541-296-9177
FAX 541-296-6657

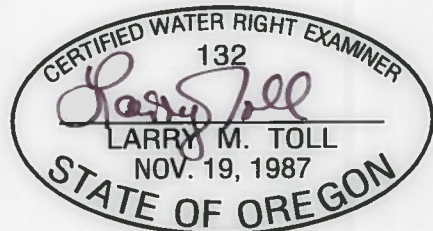

EXPIRES: 06/30/2018

NOTE:

"THIS MAP IS NOT INTENDED TO PROVIDE LEGAL DIMENSIONS OR LOCATIONS OF PROPERTY OWNERSHIP LINES."

W.O. #14476wr