

T.5S. R.1W. Sec. 29, 30, & 32, W.M.

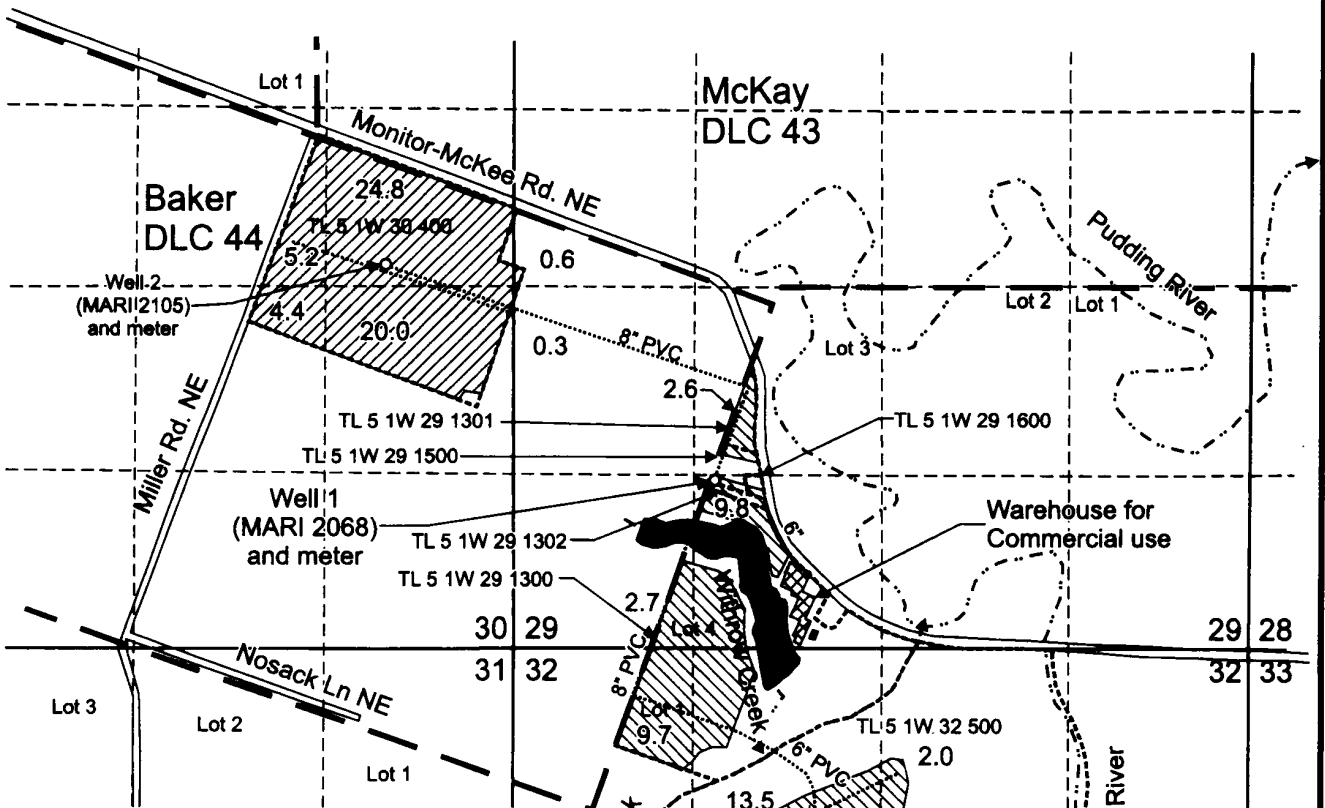

Well 1 (MARI 2068) is located 1,200 feet north and 3,750 feet west from the SE corner, Section 29.

Well 2 (MARI 2105) is located 940 feet south and 460 feet east from the SE corner of Lot 1 (SW 1/4 NE 1/4), Section 30.

Well 3 (MARI 65739) is located 1,920 feet south and 1,795 feet east from the NW corner, Section 32.

 Area (105.5 Acres) of primary irrigation under T-11837.

 Area (55.3 Acres) of supplemental irrigation under T-11837.

----- Tax lot boundary

— • — Donation Land Claim boundary

— Water main line

Scale: 1" = 1,320'

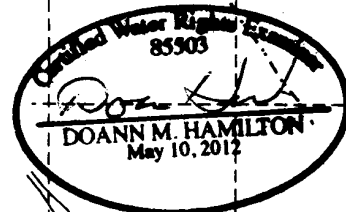
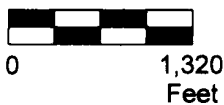

RENEWS June 30, 2017

This map was prepared for the purpose of identifying the location of a water right only and is not intended to provide legal dimensions or location of property ownership lines.

Claim of Beneficial Use Map
T-11837

Oregon Rootstock and Tree Inc.
T.5S. R.1W. Sec. 29, 30, & 32, W.M.

Pacific Hydro-Geology Inc.

01/2016