

SECTION

TOWNSHIP 2 S, RANGE 44^W, W. M.

North

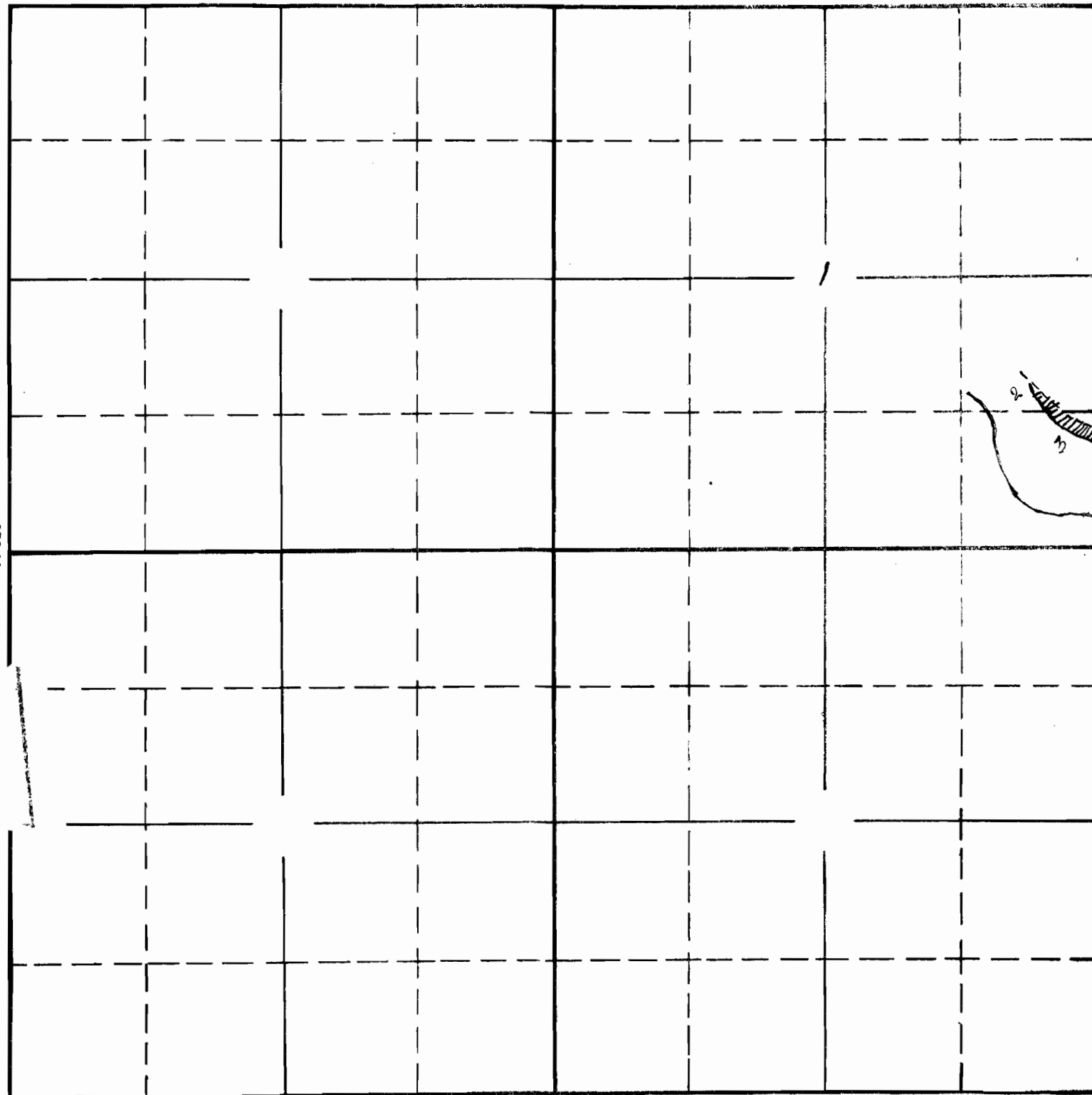

South

APPLICATION No.
PERMIT No.

SECTION

TOWNSHIP 2 S, RANGE 45^W, W. M.

North

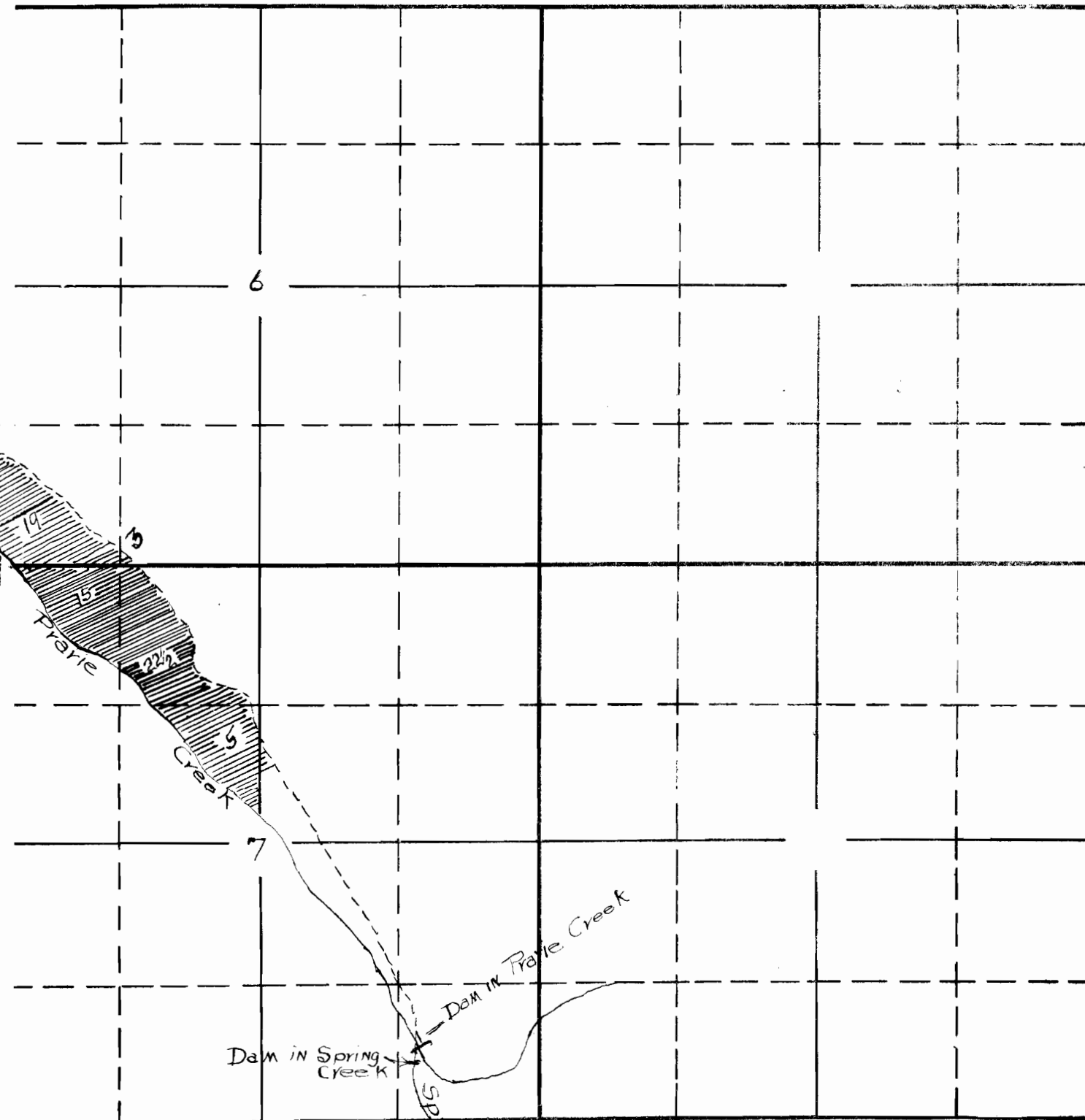

South

APPLICATION No. 16194
PERMIT No. 12011

RECEIVED
 APR 10 2020
 OWRD

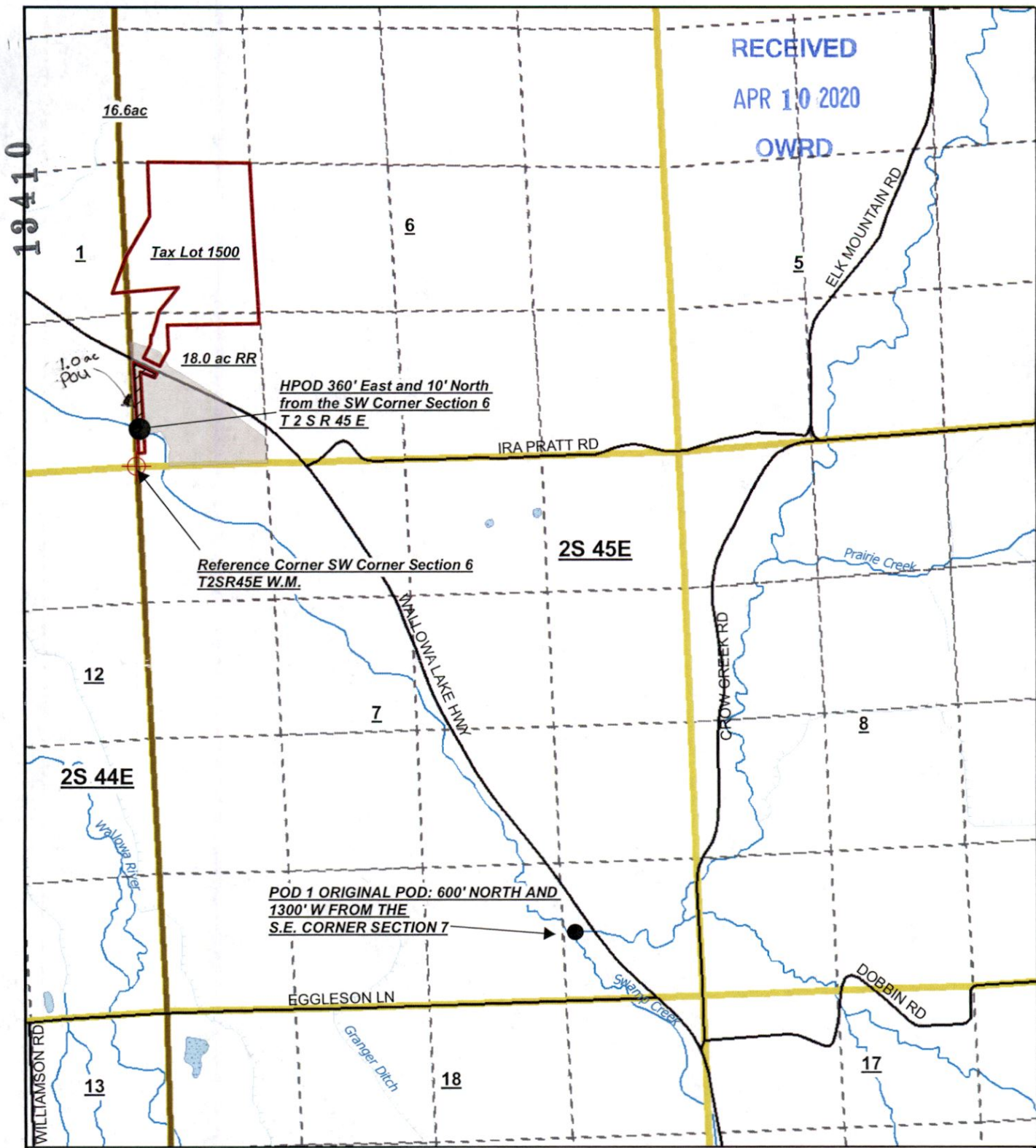

19410

Historic POD Transfer Map, Kathleen Hanna

Map Disclaimer:
 This product is for informational purposes and may not have been prepared for, or be suitable for legal, engineering, or surveying purposes. Users of this information should review or consult the primary data and information sources to ascertain the usability of the information.
 This map is not intended to display property lines

Disclaimer: This listing is the result of a manual search of the records of the Watermaster's Plat Cards and the WRIS database. The listing has not been field checked. That a right is of record is no guarantee that it has not been abandoned under the conditions of ORS 540.610. The plat card records of listed by the 40.0 acre quarter-quarter within a section. If the water right listed within a quarter-quarter is on more than one tax lot, this office has not itemized that water rights for each tax lot - only a survey could accurately depict how much of the water rights are on each tax lot.

- Legend
- Property_Boundary
 - HPOD_transfer_POU 1.0Ac.
 - Remaining right 18.0 ac.
 - Reference Corner



Scale 1: 4800

RECEIVED

JUN 15 2020

OWRD

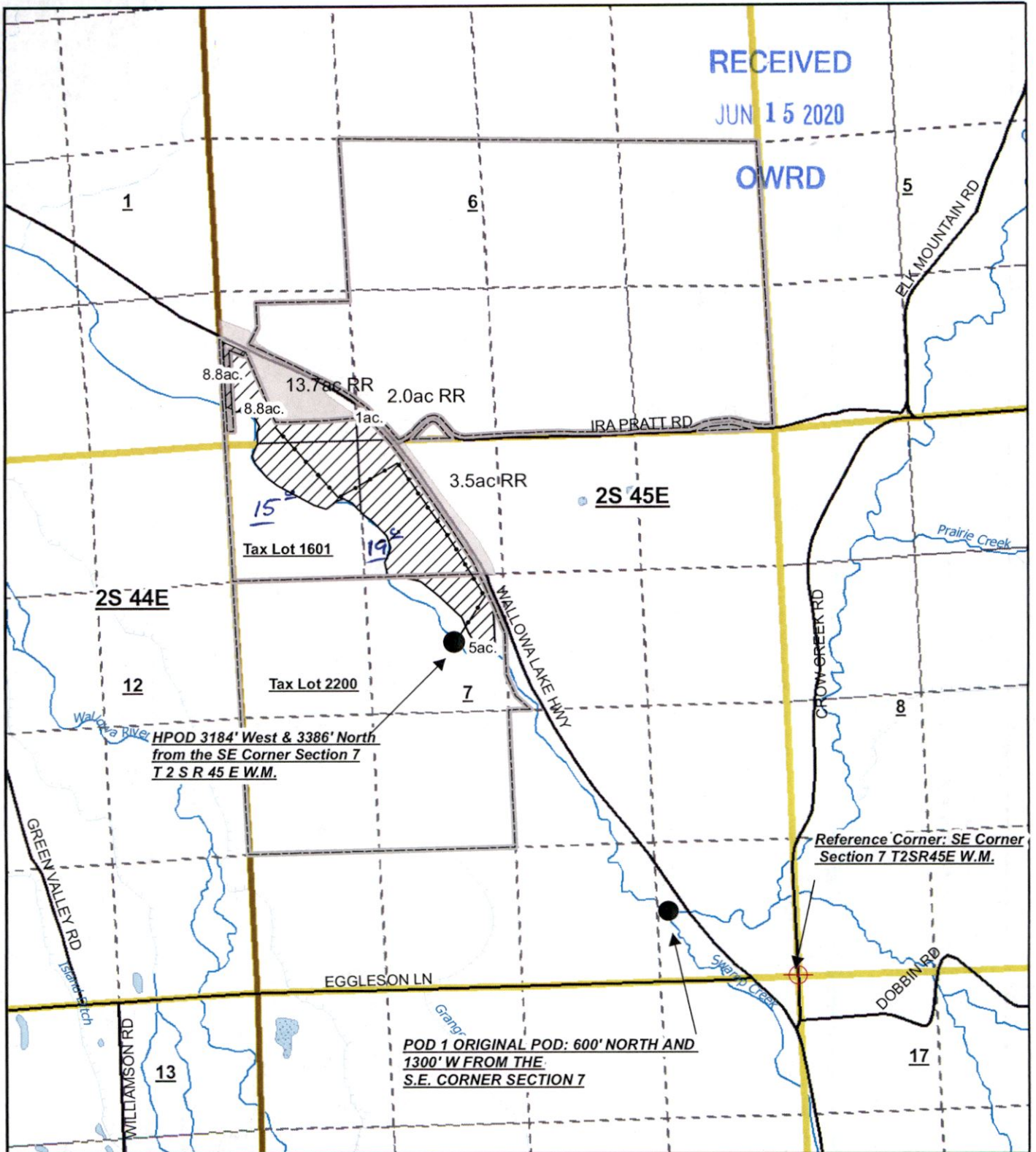

2S 44E

2S 45E

HPOD 3184' West & 3386' North
from the SE Corner Section 7
T 2 S R 45 E W.M.

Reference Corner: SE Corner
Section 7 T2SR45E W.M.

POD 1 ORIGINAL POD: 600' NORTH AND
1300' W FROM THE
S.E. CORNER SECTION 7

Historic POD Transfer Map 2020, Saturno Land Company Oregon LLC

Scale 1: 15840

Map Disclaimer:
This product is for informational purposes and may not have been prepared for, or be suitable for legal, engineering, or surveying purposes. Users of this information should review or consult the primary data and information sources to ascertain the usability of the information.
This map is not intended to display property lines

Disclaimer: This listing is the result of a manual search of the records of the Watermaster's Plat Cards and the WRIS database. The listing has not been field checked. That a right is of record is no guarantee that it has not been abandoned under the conditions of ORS 540.610. The plat card records of listed by the 40.0 acre quarter-quarter within a section. If the water right listed within a quarter-quarter is on more than one tax lot, this office has not itemized that water rights for each tax lot - only a survey could accurately depict how much of the water rights are on each tax lot.

Legend

- Green Valley Ranch Property
- HPOD_POU
- Remaining Right
- Reference Corner
- Buried Mainline



**District 7
Watermaster**

13468

OWRD

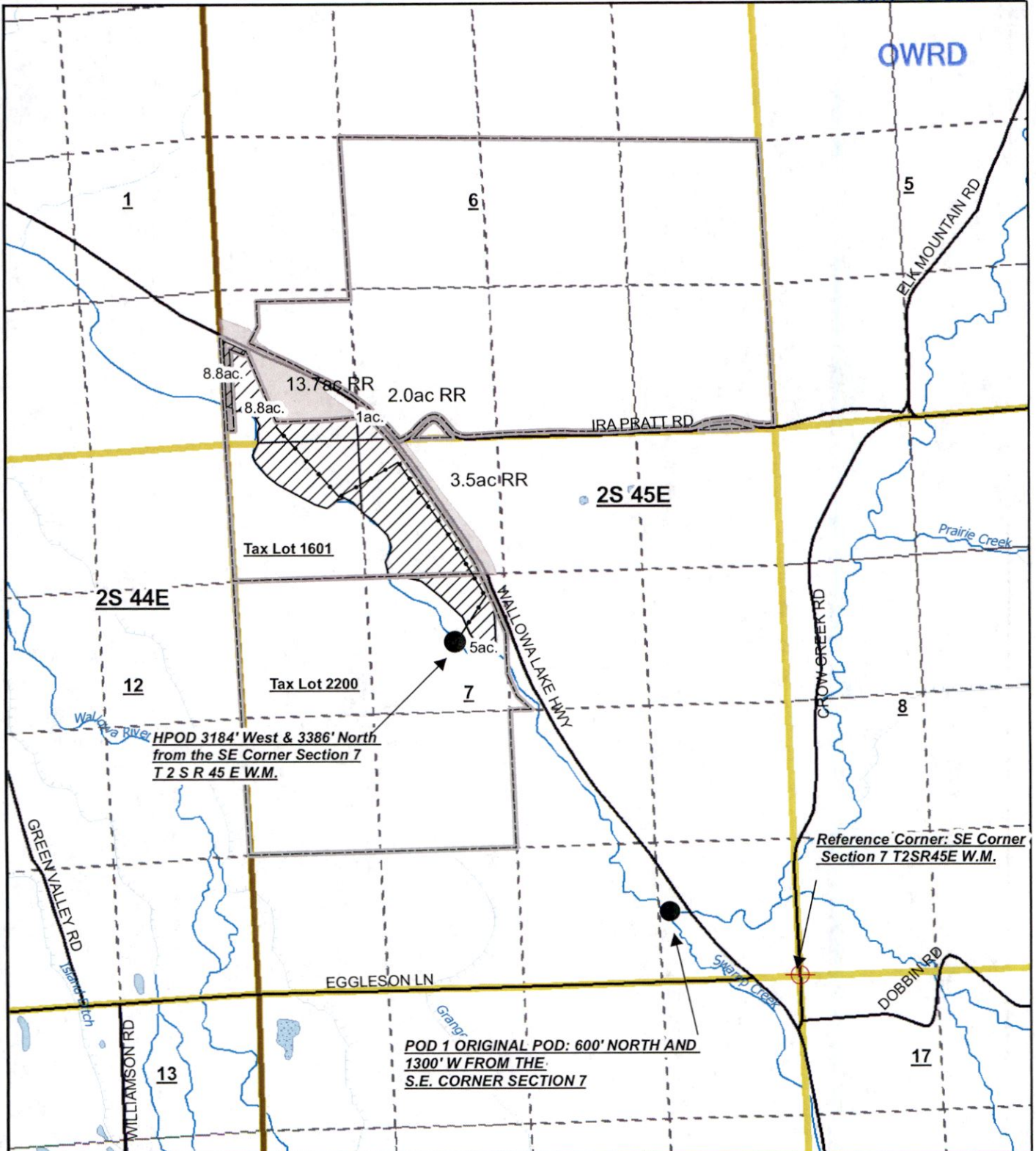

Historic POD Transfer Map 2020, Saturno Land Company

Scale 1: 15840

Map Disclaimer:
 This product is for informational purposes and may not have been prepared for, or be suitable for legal, engineering, or surveying purposes. Users of this information should review or consult the primary data and information sources to ascertain the usability of the information.
 This map is not intended to display property lines

Disclaimer: This listing is the result of a manual search of the records of the Watermaster's Plat Cards and the WRIS database. The listing has not been field checked. That a right is of record is no guarantee that is has not been abandoned under the conditions of ORS 540.610. The plat card records of listed by the 40.0 acre quarter-quarter within a section. If the water right listed within a quarter-quarter is on more than one tax lot, this office has not itemized that water rights for each tax lot - only a survey could accurately depict how much of the water rights are on each tax lot.

13468 -

- Legend
- Green Valley Ranch Property
 - HPOD_POU
 - Remaining Right
 - Reference Corner
 - Buried Mainline

