

# T.7S. R1W. Sec. 18 & 19, W.M.

Well 2 (MARI 66629) is located 1,065 feet south and 1,795 feet west from the NE corner, Section 19.

 Area (27.4 Acres) irrigated, under Application G-17993, Permit G-17503.

 Tax lot boundary

 Water main line

RECEIVED

AUG 10 2020

OWRD

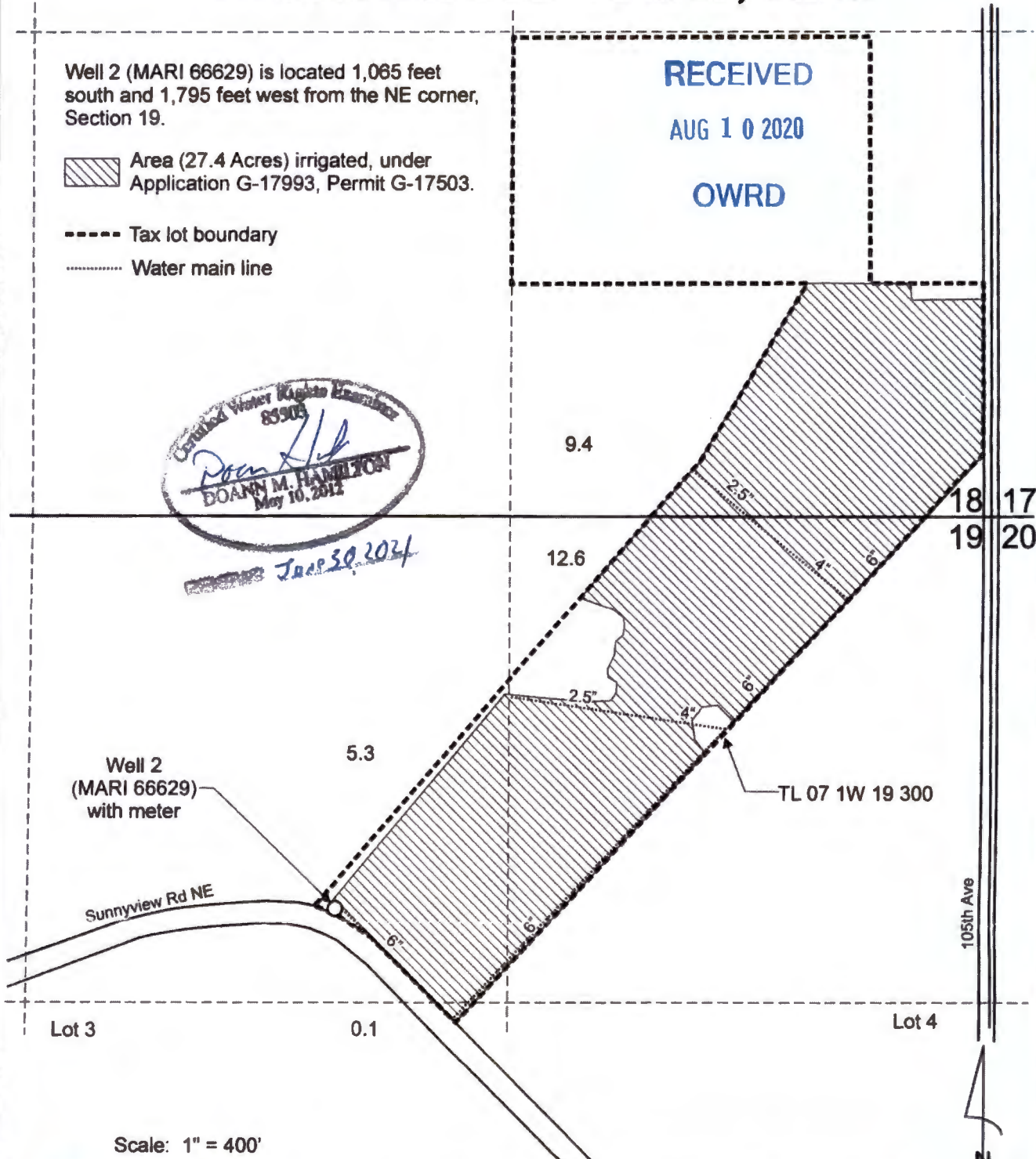
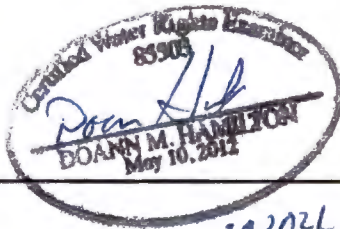

Well 2 (MARI 66629) with meter

TL 07 1W 19 300

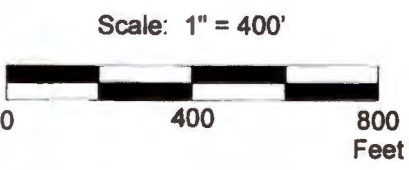

This map was prepared for the purpose of identifying the location of a water right only and is not intended to provide legal dimensions or location of property ownership lines.

Claim of Beneficial Use Map  
Application G-17993, Permit G-17503

Nelson Kuenzi  
T.7S. R.1W. Sec. 18 & 19, W.M.

Kuenzi NAG-17993COBU.cdr

Pacific Hydro-Geology Inc.

08/2020