

1054

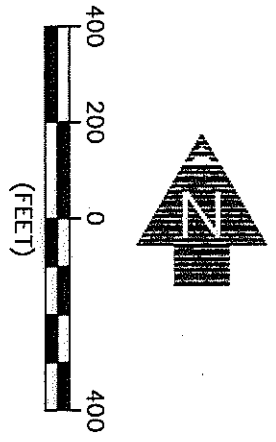
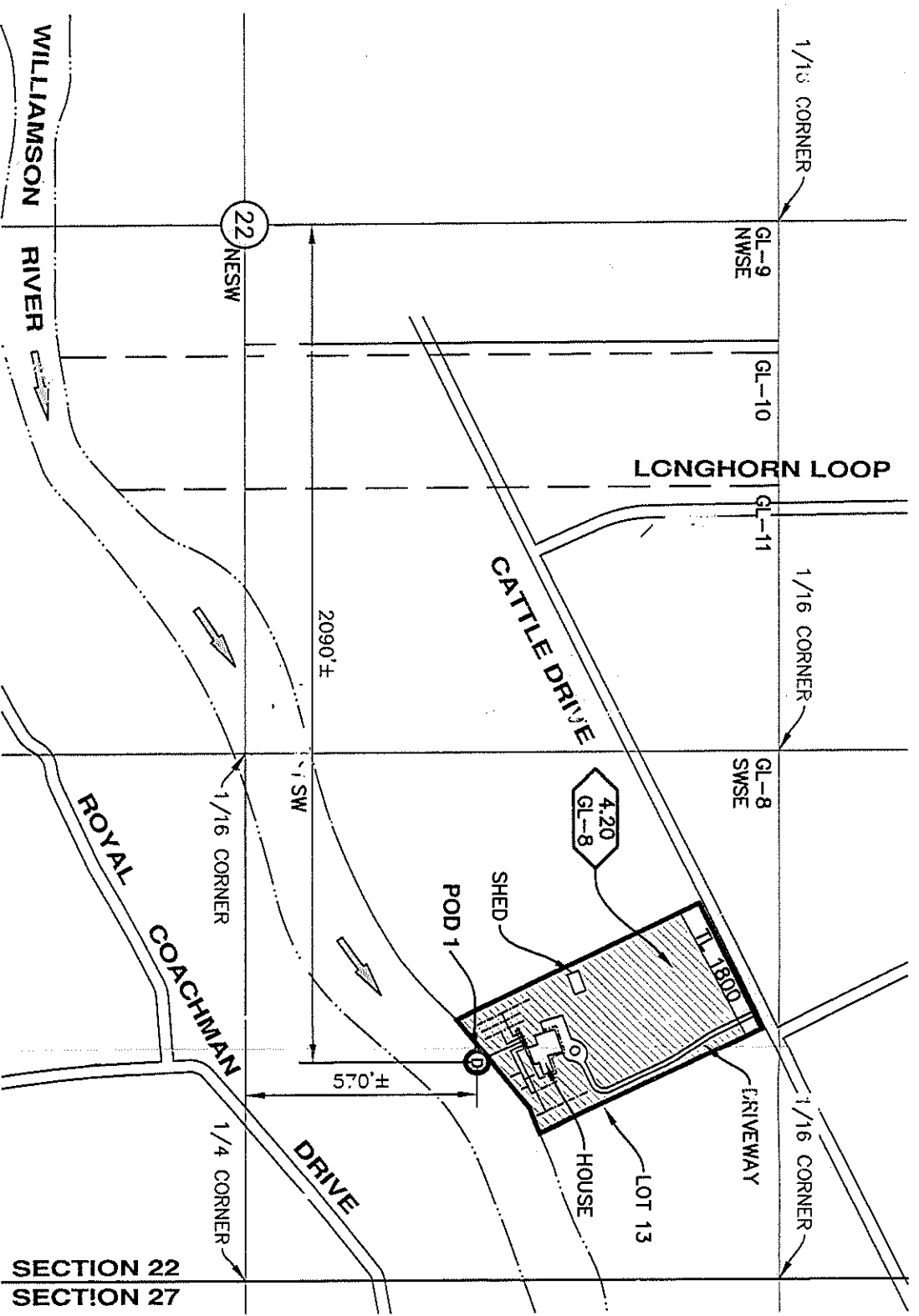

LEGEND

	SECTION LINE		POD 1-LOCATION OF PUMP, FISH SCREEN AND FLOW METER.
	1/4 1/4 LINE		IRRIGATED ACRES
	TAX LOT LINE		GOVERNMENT LOT
	GOVERNMENT LOT LINE		IRRIGATED ACRES GOVERNMENT LOT NUMBER
	RIVER		BURIED 2" MAINLINE PIPE
	ROAD		BURIED 1" LATERAL PIPE
	SECTION CENTER		GOVERNMENT LOT

POD TIES

POD 1: 2090'± SOUTH & 570'± EAST FROM THE CENTER OF SECTION 22.

NOTES

1. THIS MAP WAS PREPARED FROM FIELD MEASUREMENTS, TRACT 1314 PINE RIDGE RANCHES, AND KLAMATH COUNTY TAX MAPS T34S, R7E, SEC. 22 AND T34S, R7E, SEC. 22D.
2. THIS MAP IS FOR THE PURPOSE OF IDENTIFYING THE LOCATION OF THE WATER RIGHT TRANSFERS ONLY AND HAS NO INTENT TO PROVIDE DIMENSIONS OR LOCATION OF PROPERTY LINES.
3. FOR TAX LOT INFORMATION, SEE TAX MAPS INCLUDED WITH THIS SUBMITTAL.
4. DATE OF PRIORITY FOR THIS APPLICATION IS JUNE 30, 1955.
5. LOT 13, TRACT 1314 PINE RIDGE RANCHES. TOTAL IRRIGATED ACREAGE IS 4.2 ACRES.

[Signature]
APPLICANT

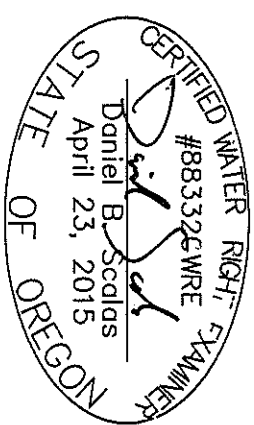

ADKINS

CONSULTING ENGINEERING, LLP
 2950 Shoeto Way · Klamath Falls, Oregon 97603 · (541) 884-4666 · FAX (541) 884-5335
 Oregon · California
 Engineers ▲ Planners ▲ Surveyors

CORRECTED MAP # 1054

CLAIM OF BENEFICIAL USE MAP

FOR CHARLES WALTON
 T34S, R7E, SEC. 22, W.M.
 KLAMATH COUNTY, OREGON
 CERTIFICATE NUMBER: 65750
 1-11920