

COBU MAP # 1114

CLAIM OF BENEFICIAL USE MAP

FOR

STEVE HANSON

LOCATED IN

THE WILLIAM ELLIOT DLC No. 52

SW 1/4 AND SE 1/4, SEC. 7 AND NW 1/4 AND NE 1/4 SEC. 18

T. 11 S., R. 4 W., W.M.

BENTON COUNTY, OREGON

OCTOBER 27, 2017

PERMIT: R-14034

APPLICATION: R-85921

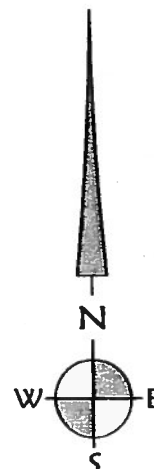

0 200 400 800 FT.



ORIG. SCALE: 1" = 400'



EXPIRES: 12/31/2018

LEGEND:

- ⊙ WELL WITH METER - BENTON 54302, USED FOR POND WATER LEVEL MAINTENANCE UNDER PERMIT G-16870
- STAFF GAUGE (230' S. + 2420' E. OF NW COR SEC. 18)

NOTE:

THIS MAP IS NOT INTENDED TO PROVIDE LEGAL DIMENSIONS OR LOCATION OF PROPERTY OWNERSHIP. INFORMATION ON THIS MAP IS COMPILED FROM 2017 BENTON COUNTY GIS DATA, AERIAL PHOTOGRAPHY AND OTHER RECORD SURVEY INFORMATION.

RECEIVED BY OWRD



K & D ENGINEERING, Inc.

278 N.W. Hickory Street P.O. Box 725
Albany, Oregon 97321
(541) 928-2583

Date: 10/27/2017

Time: 15:48

Scale: 1=400(P5)

File: dwg\2004\04-16\04-16-r-cobu.dwg (lan)

DEC 26 2017

SALEM, OR

SHEET 1 OF 1

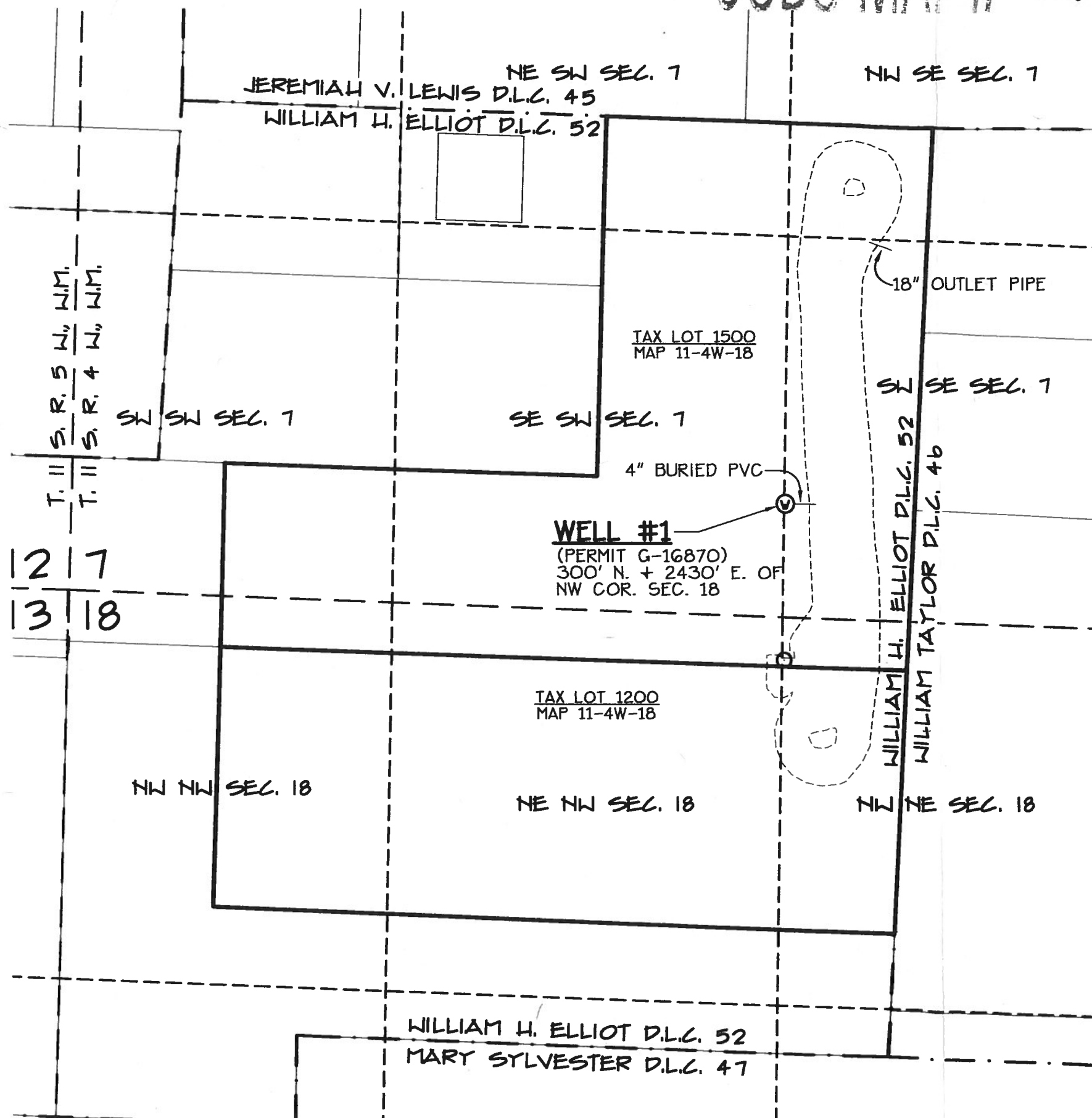

7111#