

COBU MAP #1115

RECEIVED BY OWRD

CLAIM OF BENEFICIAL USE MAP FOR STEVE HANSON

DEC 26 2017

SALEM, OR

LOCATED IN
THE WILLIAM ELLIOT DLC No. 52
SW 1/4 AND SE 1/4, SEC. 7 AND NW 1/4 AND NE 1/4 SEC. 18
T. 11 S., R. 4 W., W.M.
BENTON COUNTY, OREGON

OCTOBER 27, 2017

PERMIT: G-16870
APPLICATION: G-16178

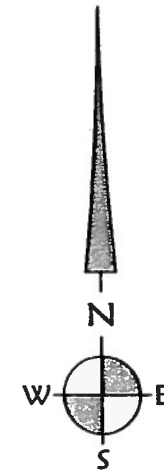
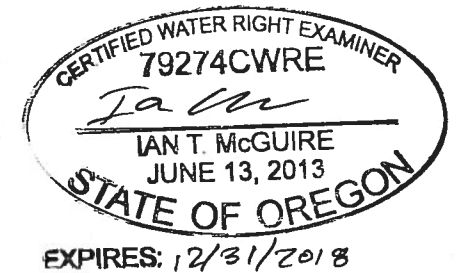

0 200 400 800 FT.
ORIG. SCALE: 1" = 400'

LEGEND:

- 3.5 ACRES AMOUNT OF IRRIGATED LAND PER 1/4 1/4 SECTION
- ⊙ AUTHORIZED WELL - BENTON 54302 WITH ATTACHED METER
- BURIED 4" PVC MAIN LINE
- ▨ PLACE OF USE FOR IRRIGATION PORTION OF WATER RIGHT 80.5 ACRES TOTAL

IRRIGATION NOTE:

IRRIGATION IS DONE WITH ABOVE GROUND MOVABLE 5" IRRIGATION LINE AND A BIG GUN SPRINKLER, THAT PORTION OF THE SYSTEM MOVES AROUND SEASON TO SEASON AND IS NOT SHOWN ON THE MAP.

NOTE:

THIS MAP IS NOT INTENDED TO PROVIDE LEGAL DIMENSIONS OR LOCATION OF PROPERTY OWNERSHIP. INFORMATION ON THIS MAP IS COMPILED FROM 2017 BENTON COUNTY GIS DATA, AERIAL PHOTOGRAPHY AND OTHER RECORD SURVEY INFORMATION.



K & D ENGINEERING, Inc.
276 N.W. Hickory Street P.O. Box 725
Albany, Oregon 97321
(541) 928-2583

Date: 10/27/2017 Time: 15:48

Scale: 1=400(P5)

File: dwg\2004\04-16\04-16-gw-cobu.dwg (lan)

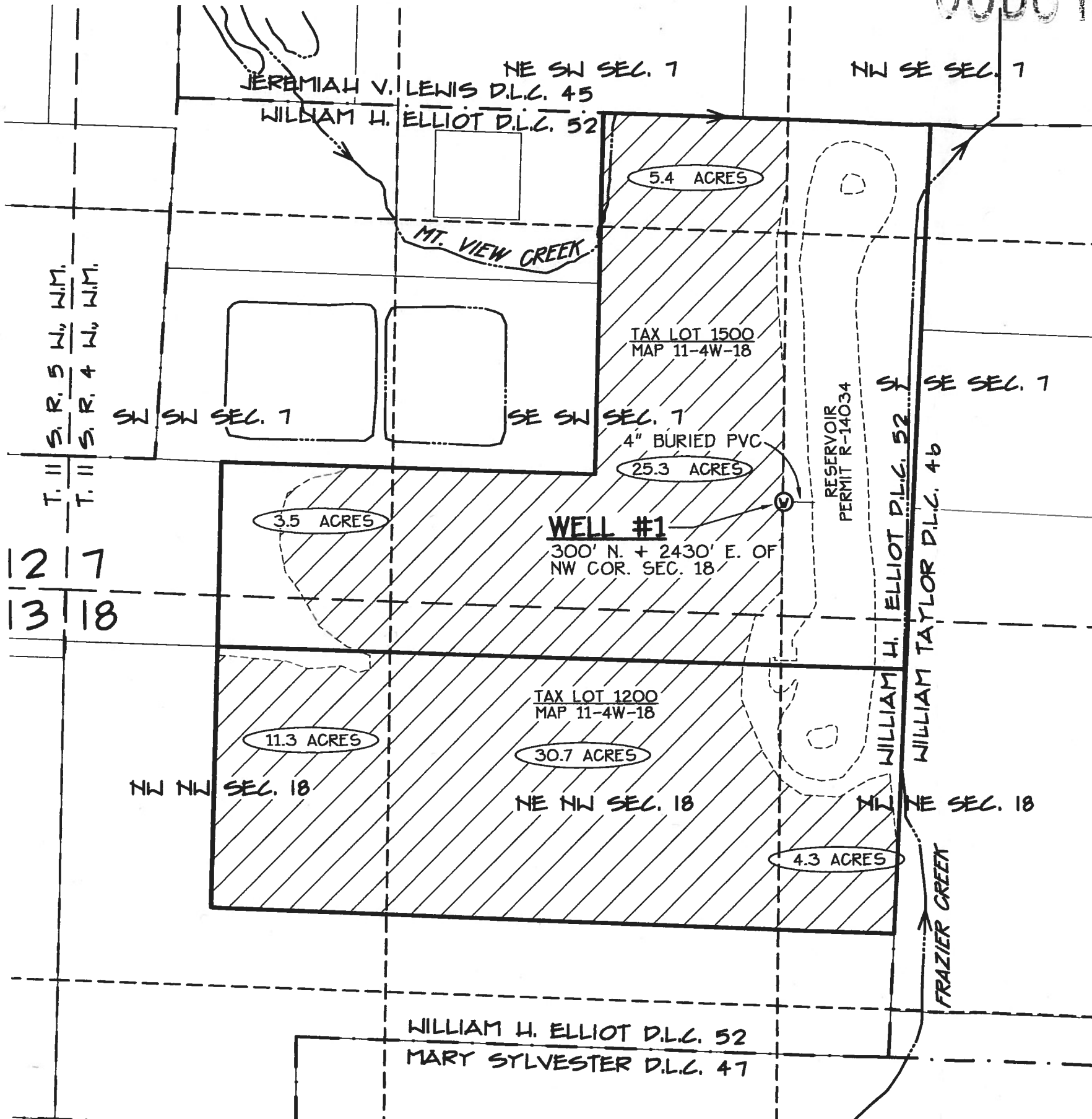

#1115