

Township 7 South, Range 1 West, W. M.  
Section 4

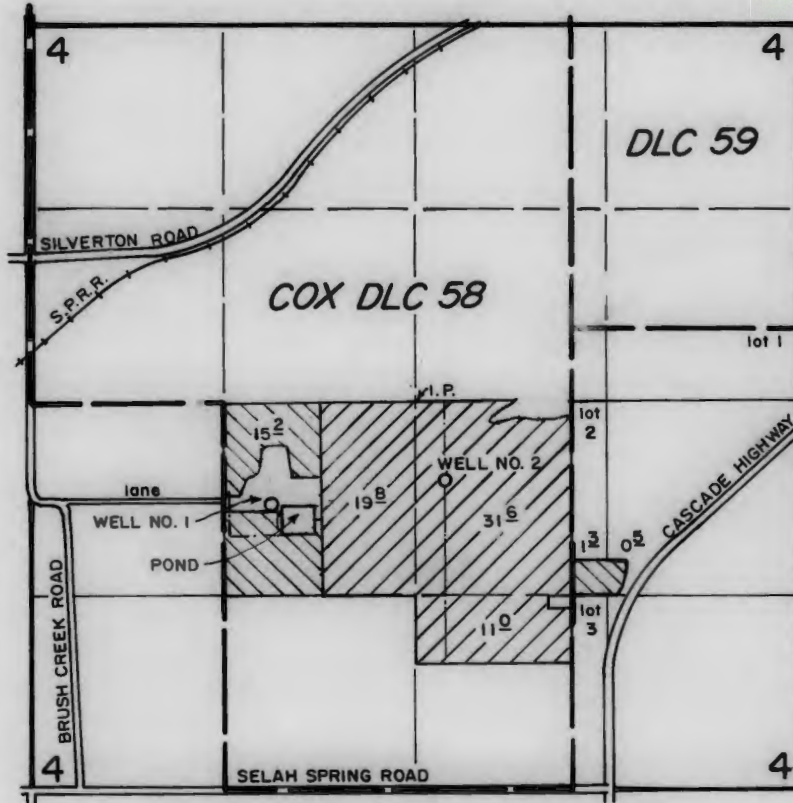
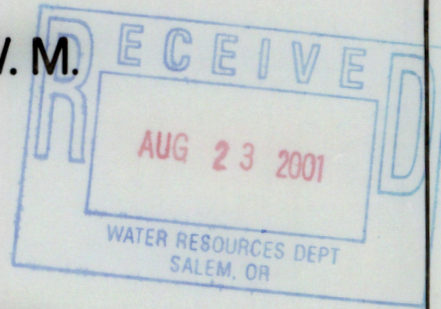

WELLS LOCATED: NO. 1, 700' S. & 1000' W.; NO. 2, 520' S. & 200' E.  
BOTH FROM CENTER SEC. 4.

GEHRING      DETTWYLER

FINAL PROOF SURVEY  
under  
Appl. No. G-13197, Per. No. G-12294  
in name of  
ALICE M. GEHRING  
ROBERT E. & GAIL Z. DETTWYLER  
Mar. 30, 2001



THIS MAP WAS PREPARED FOR THE PURPOSE OF IDENTIFYING THE LOCATION OF A WATER RIGHT ONLY AND IS NOT INTENDED TO PROVIDE LEGAL DIMENSIONS OR LOCATION OF PROPERTY OWNERSHIP LINES.