

# CLAIM of BENEFICIAL USE MAP

FOR: WILLIAM & DENISE BLACKWELL

and STEVEN & REBECCA BLUM

BY: NATHAN R. REED, P.E., CWRE  
T26S, R5W, W.M. SECTION 30, DLC 47  
TRANSFER NO. T-12159

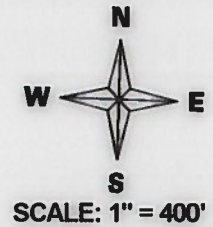

DATE SURVEYED: AUGUST 9, 2017

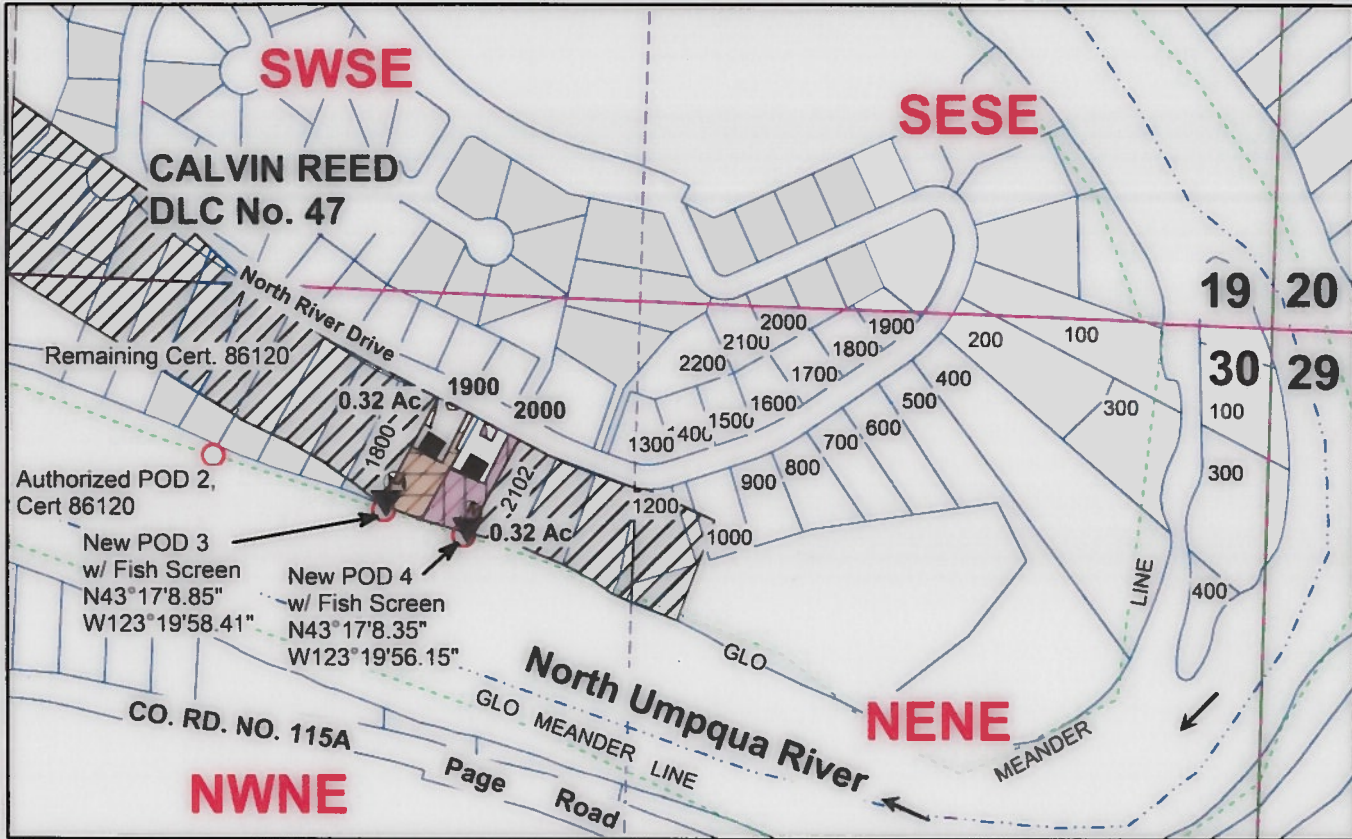

EXISTING POD 2: NWNE, SECTION 30, T26S, R5W, W.M.; 2940 FEET SOUTH AND 3360 FEET EAST OF W1/4 CORNER OF SECTION 19.  
 NEW POD 3: NWNE, SECTION 30, T26S, R5W, W.M.; 3106 FEET SOUTH AND 3692 FEET EAST OF W1/4 CORNER OF SECTION 19.  
 NEW POD 4: NWNE, SECTION 30, T26S, R5W, W.M.; 3146 FEET SOUTH AND 3949 FEET EAST OF W1/4 CORNER OF SECTION 19.

### Legend

AUG 24 2017

SALEM, OR

- |  |          |  |               |  |           |
|--|----------|--|---------------|--|-----------|
|  | River    |  | Blackwell POU |  | DLC       |
|  | POD      |  | Blum POU      |  | Section   |
|  | Pump     |  | Structures    |  | Quarter   |
|  | Meter    |  | Flow arrow    |  | Sixteenth |
|  | Pipeline |  | Meander       |  | Parcels   |
|  | Line     |  |               |  |           |

MAP PREPARED FOR: TL 1900  
WILLIAM & DENISE BLACKWELL  
130 NORTH RIVER DRIVE  
ROSEBURG, OR 97470

MAP PREPARED FOR: TL 2000  
STEVEN & REBECCA BLUM  
110 NORTH RIVER DRIVE  
ROSEBURG, OR 97470

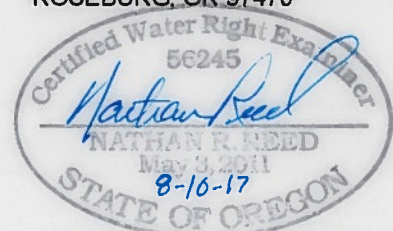

Expires Dec. 31, 2018

MAP PREPARED BY:  
NATHAN R. REED, P.E., CWRE  
1113 SE CASS AV  
ROSEBURG, OR 97470

THE PURPOSE OF THIS MAP IS TO IDENTIFY THE LOCATION OF THE WATER RIGHT. IT IS NOT INTENDED TO PROVIDE INFORMATION RELATIVE TO THE LOCATION OF PROPERTY OWNERSHIP BOUNDARY LINES.