

Sections 26, 27, 34 & 35, T21S, R20E, W.M.,
Deschutes County, Oregon

RECEIVED

MAY 01 2020

OWRD
SALEM, OREGON

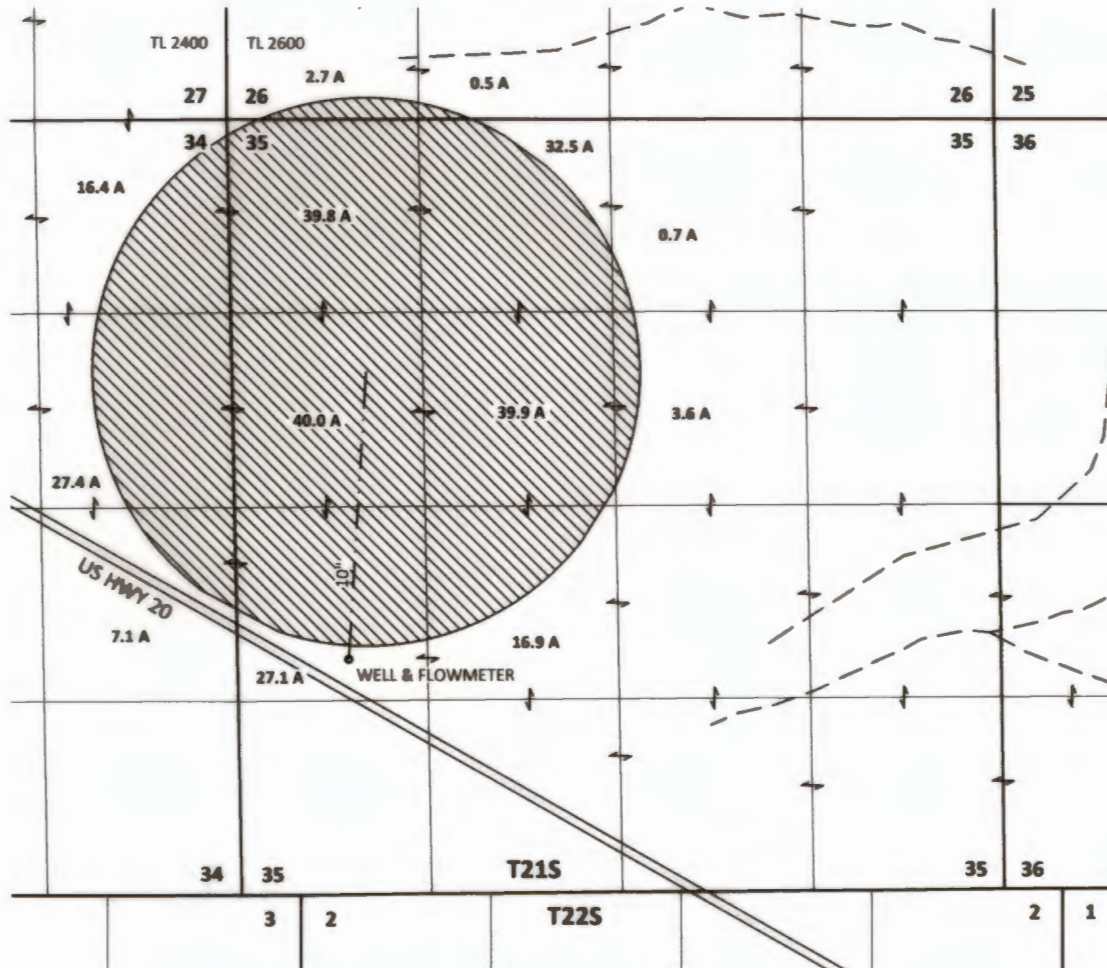

Application G-15139
Permit G-15020
AMENDED CLAIM OF BENEFICIAL USE MAP
James Milgard

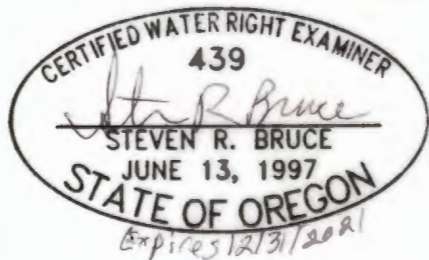

WELL LOCATION: 3710 FT S AND 830 FT E
FROM NW CORNER OF SECTION 35, T21S, R20E, W.M.



EXPLANATION

-  PLACE OF USE - 254.6 ACRES
PRIORITY: 4/20/2000
-  WELL & FLOWMETER
-  PIPE

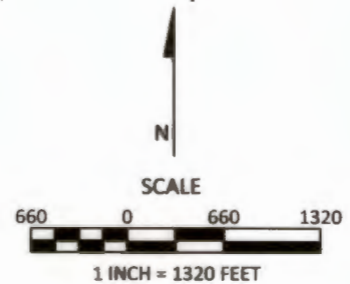

Site inspection conducted
August 15, 2017

April 28, 2020

This map is not intended to provide legal
dimensions or locations of property
ownership lines

Figure 1

SKOOKUM
WATER ASSOCIATES INC

1626 VICTORIAN WAY
EUGENE, OR 97401
(503) 319-8926