

SECTION 10, T.35., R.1W., W.M.

4 3
9 10

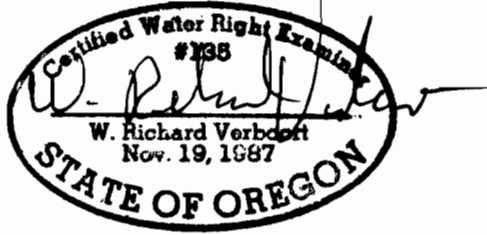

SCALE: 1" = 400'

MAP BASE
ASSESSOR'S MAP &
1996 SCALED COLOR PHOTO

PREPARATION OF THIS MAP IS FOR THE
PURPOSE OF IDENTIFYING THE LOCATION OF
THE WATER RIGHT ONLY. THERE IS NO INTENT
TO PROVIDE DIMENSIONS OR LOCATION OF
PROPERTY OWNERSHIP LINES.

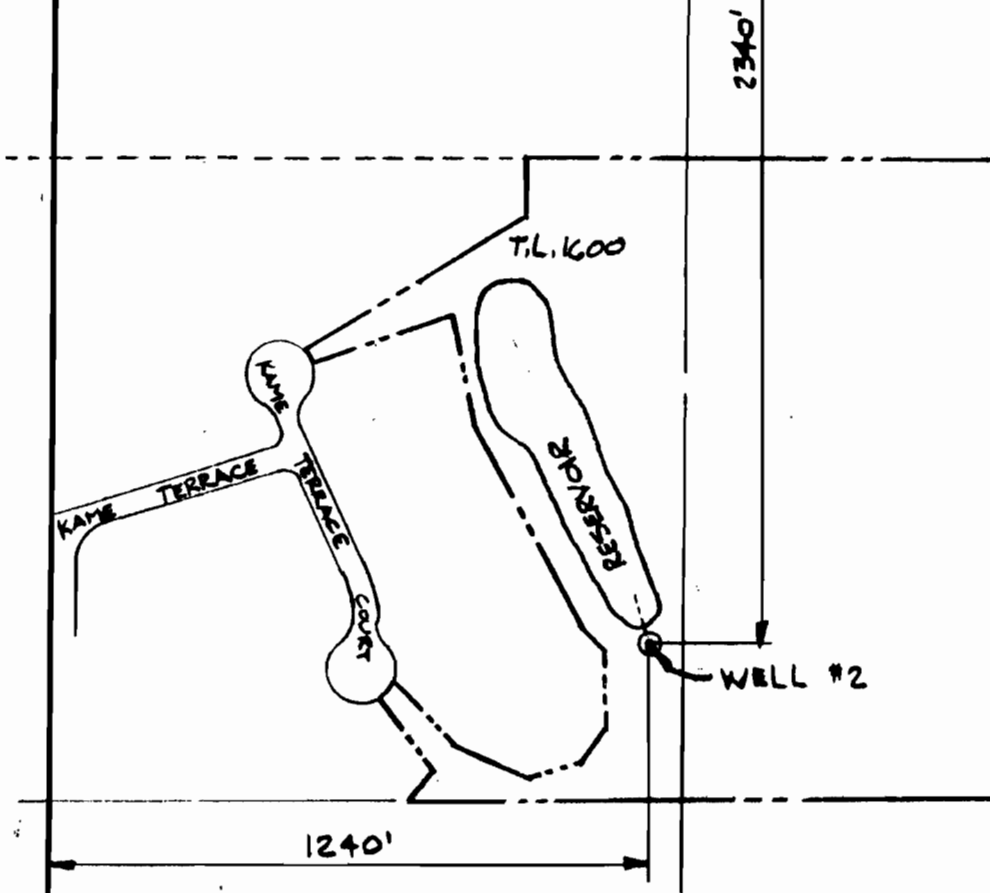

RECEIVED
 SEP 18 1996
 WATER RESOURCES DEPT.
 SALEM, OREGON

FINAL PROOF SURVEY
 FOR
 APPLICATION G-11829 PERMIT G-10850
 SURVEYED AUGUST 31, 1996
 MAP 2 OF 2

VERBOORT ENGINEERING
 AGRICULTURE • CIVIL • WATER RESOURCES
 HILLSBORO, OREGON

by date
 designed WRY 9.96
 drawn JER 9.96
 checked WRV 9.96
 drawing no. 96-A-06
 sheet no. 2/2

HALVORSON • MASON CORPORATION
 P.O. BOX 1449
 PORTLAND, OR 97207

RECEIVED

SEP 18 1996

WATER RESOURCES DEPT.
SALEM, OREGON

SECTION 4 & 9, T35N, R1W, W.M.
CLACKAMAS COUNTY, OREGON

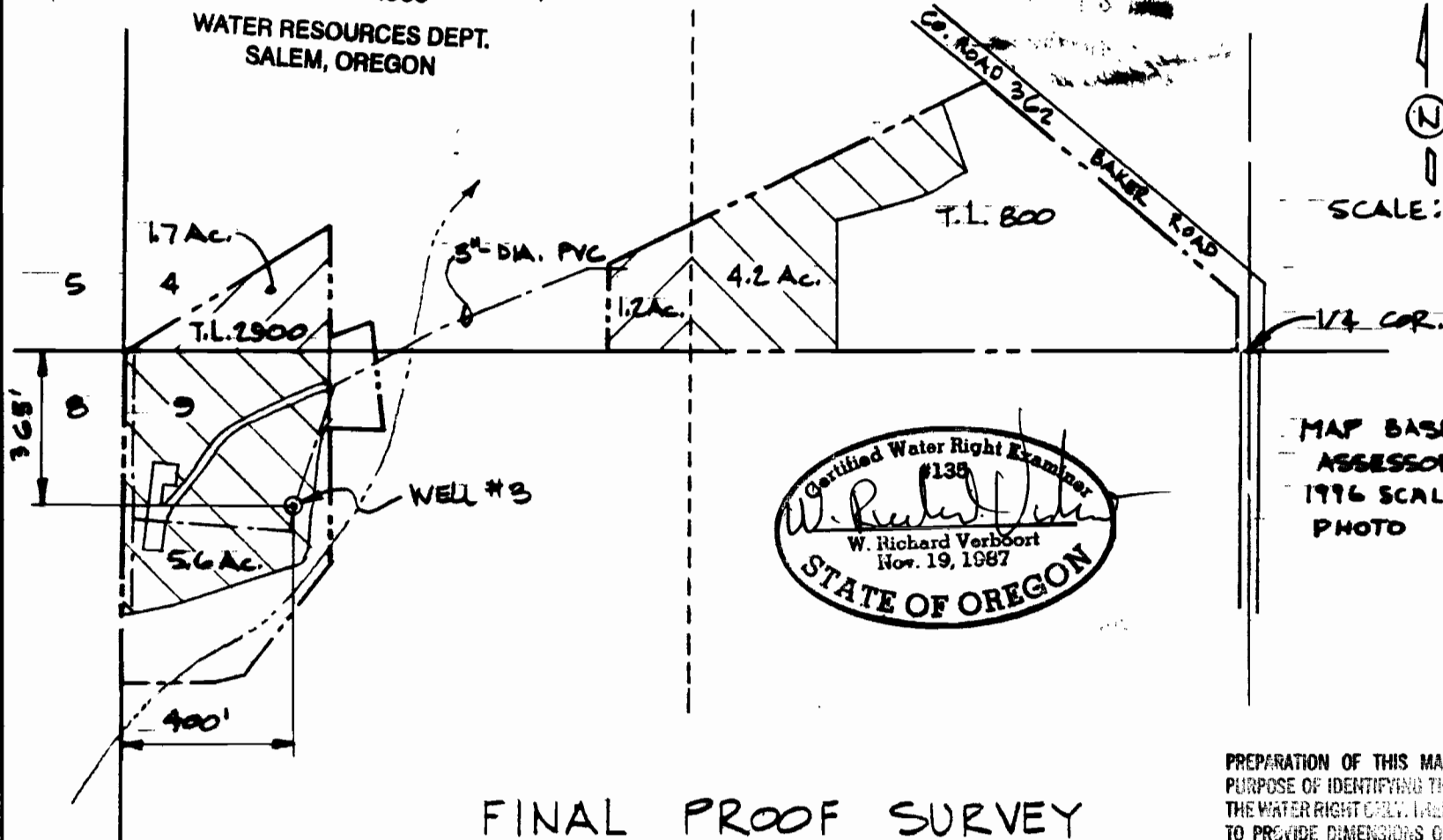

SCALE: 1" = 400'

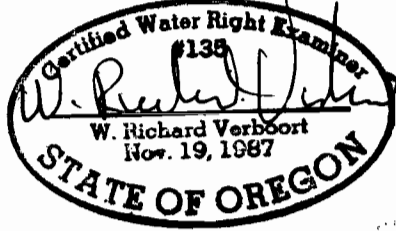

MAP BASE
ASSESSORS MAP #
1996 SCALED COLOR
PHOTO

FINAL PROOF SURVEY
FOR

APPLICATION G-11829 PERMIT G-10850
SURVEYED AUGUST 31, 1996
MAP 1 OF 2

PREPARATION OF THIS MAP IS FOR THE
PURPOSE OF IDENTIFYING THE LOCATION OF
THE WATER RIGHT ONLY. INTENT IS TO
PROVIDE DIMENSIONS OR LOCATION OF
PROPERTY OWNERSHIP LINES.

HALVORSON - MASON CORPORATION
P.O. BOX 1449
PORTLAND, OR 97207

designed	WRY	9.96
drawn	WRY	9.96
checked	WRY	9.96
drawing no.	96-A-05	
sheet no.	1/2	

VERBOORT ENGINEERING
AGRICULTURE - CIVIL - WATER RESOURCES
HILLSBORO, OREGON