

# T. 3S., R. 1W., W.M.

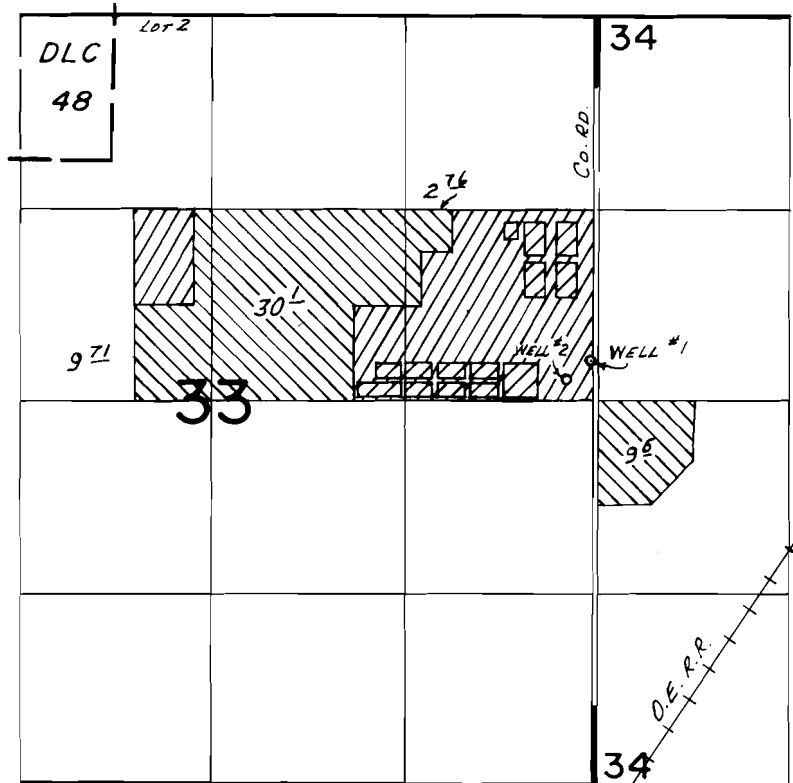

WELLS LOC: #1-260' N. & 30' W., #2-150' N. & 190' W., BOTH FROM THE E. 1/4 COR. SEC. 33.

-  OUT SEASON IRRIGATION (Less workroads)
-  GREENHOUSE NURSERY OPERATION
-  CONTAINERIZED NURSERY OPERATION

## FINAL PROOF SURVEY UNDER

Application No. G-10077 Permit No. G-9846....  
IN NAME OF

KLUPENGER'S NURSERY & GREENHOUSES, INC.

Surveyed Sept. 8, 1983, by L. M. TOLL.....

# T.3S. R.1W. Sec. 33 and 34, W.M.

Authorized Well 1 (MARI 160) is located 260 feet north and 30 feet west from the E 1/4 corner, Section 33.

Authorized Well 2 (MARI 154) is located 150 feet north and 190 feet west from the E 1/4 corner, Section 33.

Proposed Well 4 is located 285 feet north and 1,475 feet west from the E 1/4 corner, Section 33.

Proposed Well 5 is located 295 feet north and 805 feet west from the E 1/4 corner, Section 33.

Willamette River

NE Butteville Rd

- - - Donation Land Claim boundary

..... Tax lot boundary

..... Irrigation mainlines

RECEIVED

MAY 01 2020

OWRD

29 28 Clackamas County  
32 33 Marion County

Cone  
DLC 48

Lot 2

28 27 Cedarbrook Rd NE

33 34

Lot 1

TL 3 1W 33 700

2.76

TL 3 1W 34 301

Well 2  
(MARI 154)

Well 1  
(MARI 160)



Proposed Well 4

Proposed Well 5

East 1/4 corner  
Section 33

Klupenger Rd NE

Burlington Northern Santa Fe



Area (42.57 Acres) supplemental irrigated under Certificate 56069, priority date 12-31-1980, affected by this APOA. (Primary Certificate 90085)



Area greenhouse nursery operations under Certificate 56069, priority date 12-31-1980, affected by this APOA.



Area containerized nursery operations under Certificate 56069, priority date 12-31-1980, affected by this APOA.



Area (9.6 Acres) supplemental irrigated under Certificate 56069, priority date 12-31-1980, not affected by this transfer. (Primary Certificate 56068)

Arndt Rd NE

Scale: 1" = 1,320'



This map was prepared for the purpose of identifying the location of a water right only and is not intended to provide legal dimensions or location of property ownership lines.



Transfer Application Map  
Certificate 56069

Pacific Hydro-Geology Inc.

Loen Nursery  
T.3S. R.1W. Sec 33 and 34 W.M.

02/2020

13432

# T.3S. R.1W. Section 33, W.M.

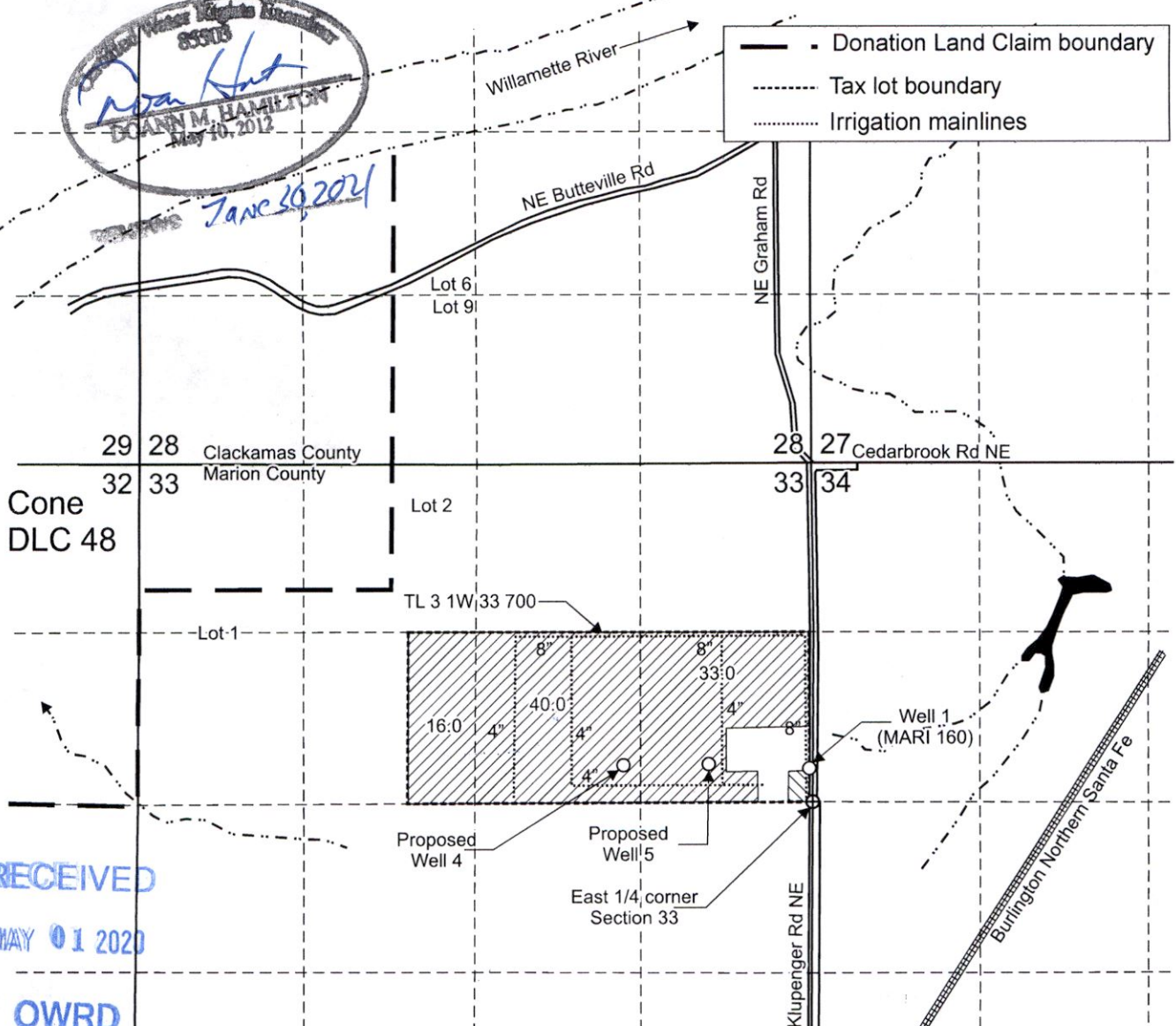

- Donation Land Claim boundary
- Tax lot boundary
- Irrigation mainlines

29 28 Clackamas County  
32 33 Marion County

28 27 Cedarbrook Rd NE  
33 34

Cone  
DLC 48

TL 3 1W, 33 700

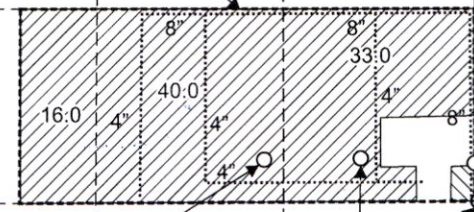

Proposed Well 4

Proposed Well 5

Well 1  
(MARI 160)

East 1/4 corner  
Section 33

RECEIVED  
MAY 01 2020  
OWRD

Authorized Well 1 (MARI 160) is located 260 feet north and 30 feet west from the E 1/4 corner, Section 33.

Proposed Well 4 is located 285 feet north and 1,475 feet west from the E 1/4 corner, Section 33.

Proposed Well 5 (MARI 159) is located 295 feet north and 805 feet west from the E 1/4 corner, Section 33.

Area (89.0 Acres) primary irrigated under Certificate 88308, priority date 1-18-1966.

Arndt Rd NE

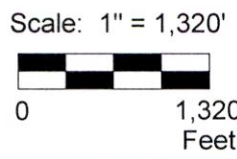

This map was prepared for the purpose of identifying the location of a water right only and is not intended to provide legal dimensions or location of property ownership lines.



**Transfer Application Map**  
**Certificate 88308**

Loen Nursey  
T.3S. R.1W. Section 33, W.M.

02/2020

Pacific Hydro-Geology Inc.

**13432**

LoenTransMap.cdr