

Water Right Transfer - TO Map

Sections 28 & 33, T5S, R1W, Marion County
 Certificates 29565 & 90327

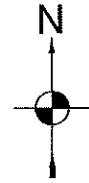

1 IN = 1320 FT
 0 660 1320

Revised
 Received by OWRD
 SEP 25 2018
 Salem, OR

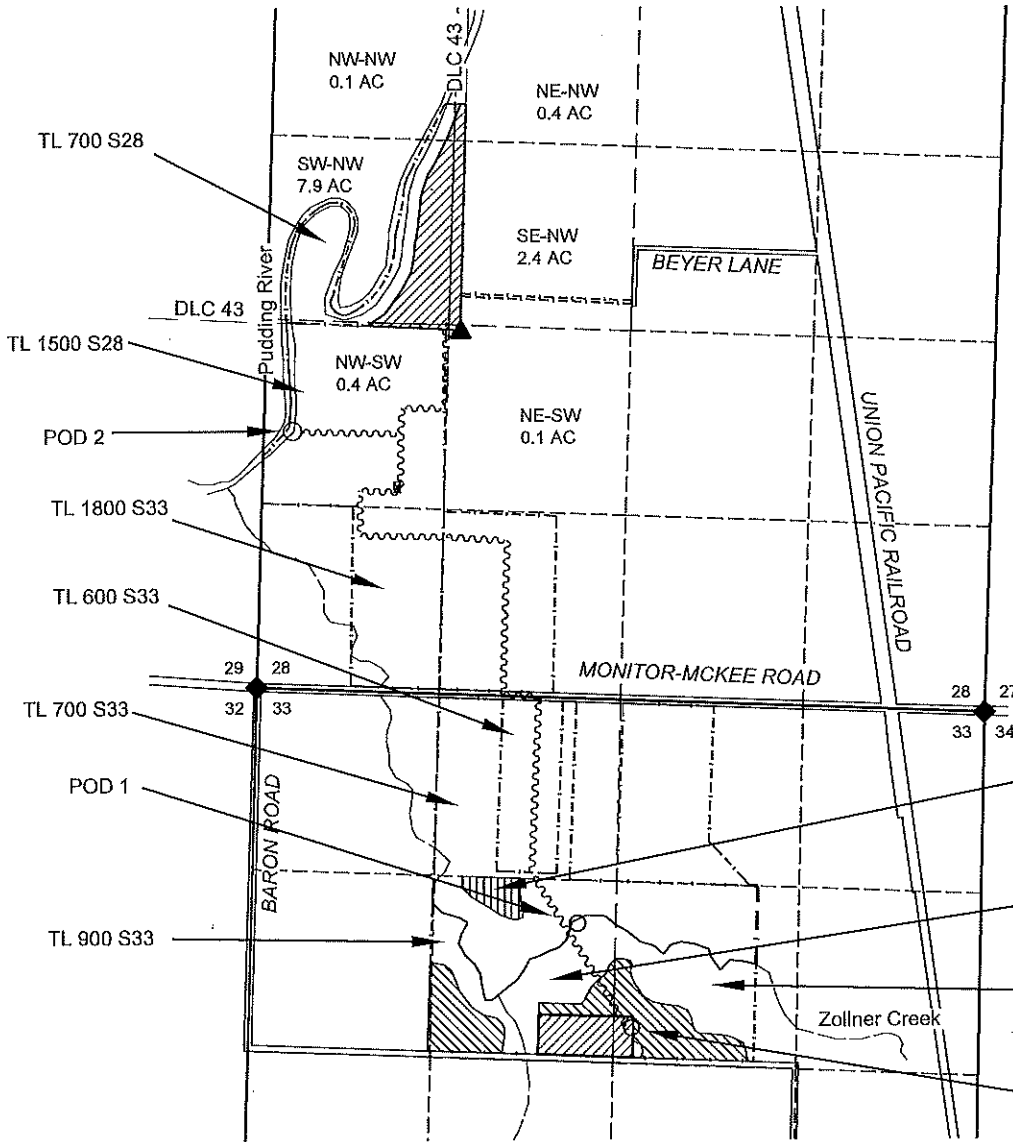

SE-SW
 Note that this
 2.0 ac of
 90327 is not
 moving.

SE-NW
 7.0 ac primary
 3.5 ac suppl.

SW-NE
 6.7 ac primary
 1.0 ac suppl.

WELL #5 =
 MARI 19214

LOCATIONS OF POINTS OF DIVERSION (POD) AND POINTS OF APPROPRIATION (POA):

- POD 1 IS 1695' SOUTH AND 2295' EAST FROM NW S33. (AUTHORIZED)
- POD 2 IS 1830' NORTH AND 260' EAST FROM NW S33. (ADDITIONAL)
- WELL #5 IS 2390' SOUTH & 2800' EAST FROM NW S33**. (AUTHORIZED)
- ** PER CERT. 90327

LEGEND

- ▲ DONATION LAND CLAIM (DLC) CORNER
- ◆ SECTION CORNER
- POINT OF DIVERSION OR APPROPRIATION
- STREAM OR SURFACE DRAINAGE
- - - TAX LOT LINE
- SECTION LINE
- - - QUARTER-QUARTER LINE
- - - DLC LINES
- ~~~~~ CONVEYANCE PIPELINES.
- TO ACRES 29565 IRRIG & 90327 SUPPL
- TO 90327 IRRIG
- 90327 REMAINING

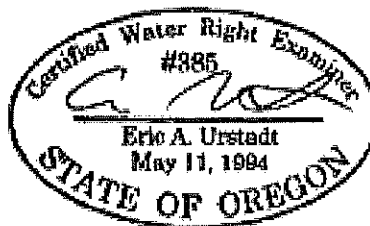

MAP BY:
ASPEN RURAL LAND CONSULTING
 ERIC URSTADT, PE, PLS
 971-250-1520
 Sep 2020
 FesslerFamily3A

RECEIVED

NOV 10 1987
LAND RESOURCES DEPT
SALEM OREGON

FINAL PROOF SURVEY MAP

T 5 S R 1 W, W.M.

Prepared for Robert Fessler
Application G-14013 Permit G-13673

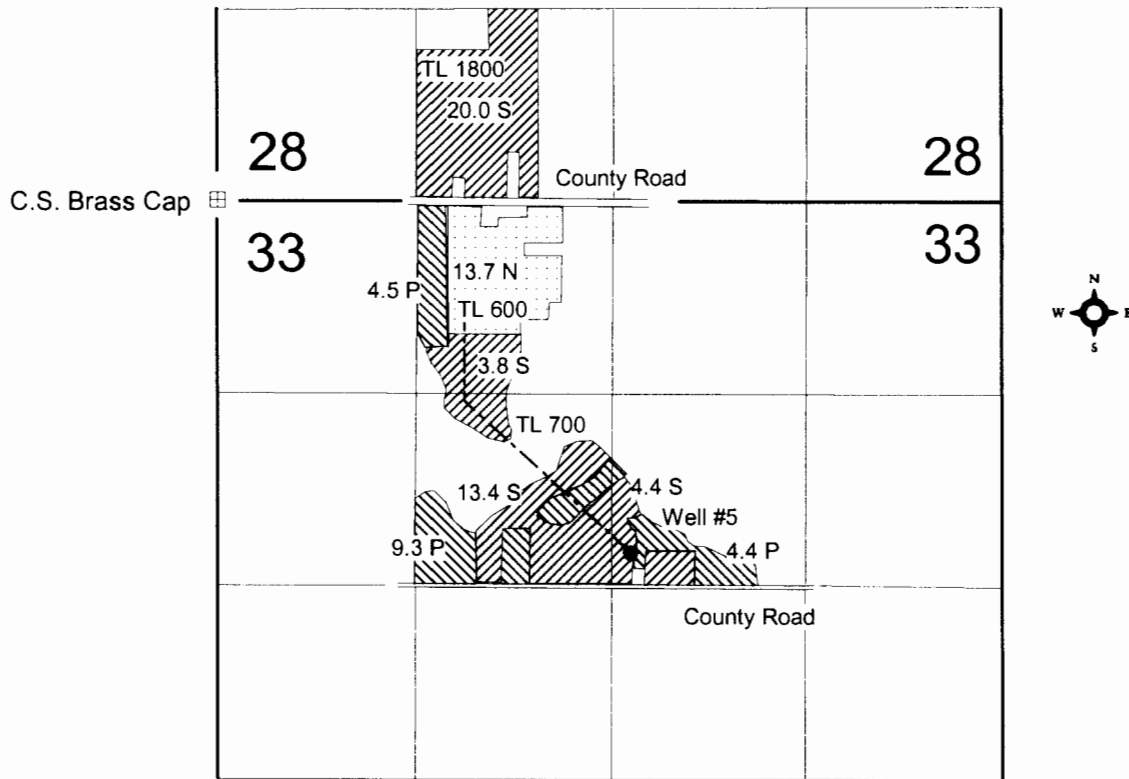

Well #5: 2390' S & 2800' E of the NR Corner Section 33



Primary Irrigation



Supplemental Irrigation



Nursery Operations

4" = 1 mile



0

2500

This map is for water right purposes only.

