

FINAL PROOF SURVEY

Stan and Karen Harlan

Transfer No. 10939

Township 13 South, Range 27 East, Section 7 W.M.

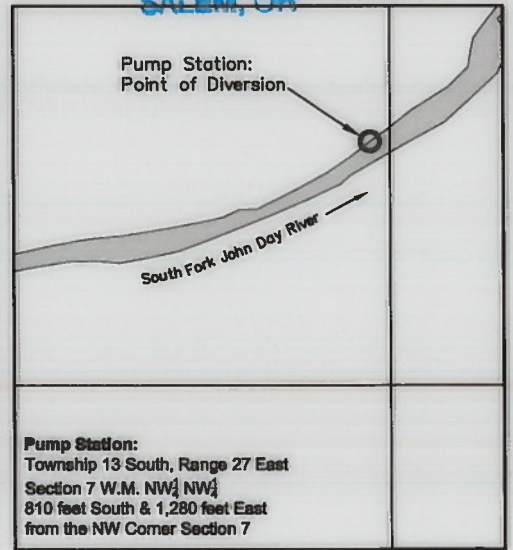
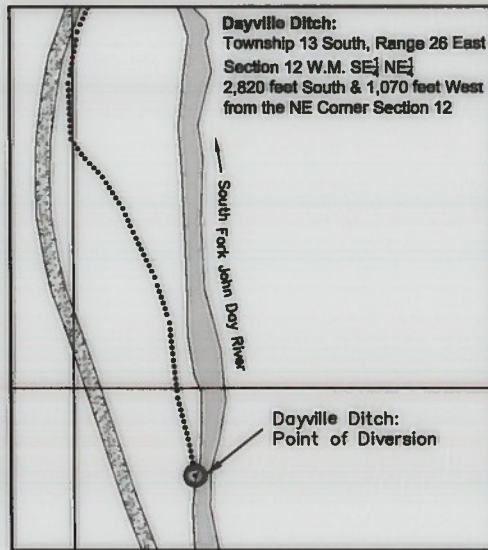
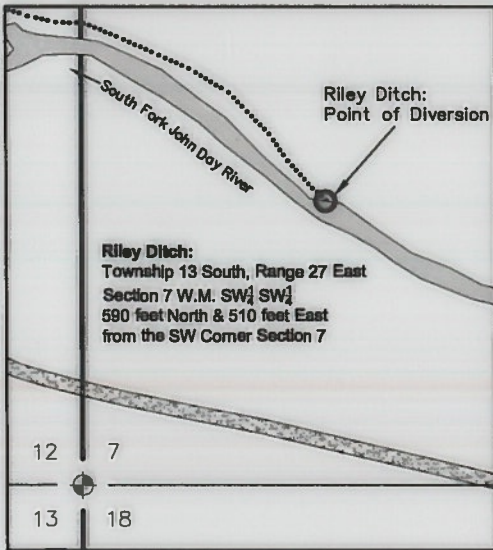
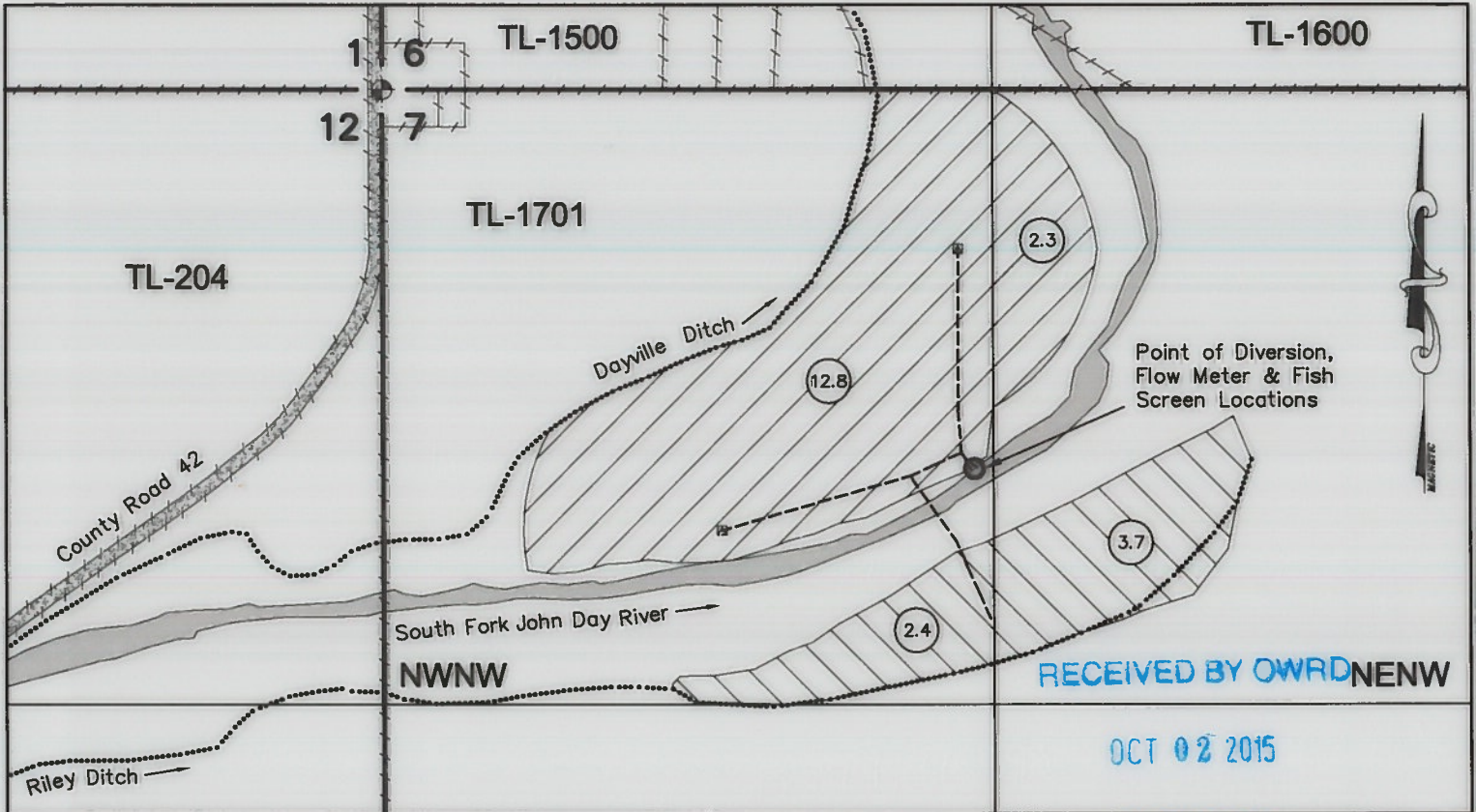

Scale: 1" = 400'

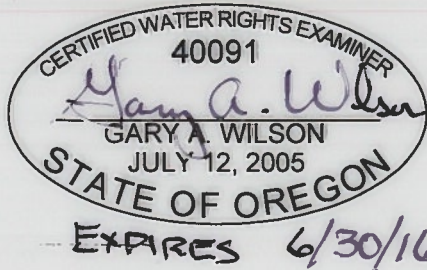

This map is not intended to provide legal dimensions or location of property ownership lines.

LEGEND

- Located Section Corner
- Irrigation Pipeline
- 2.1 Acres
- Former Certificate No. 25496
- Irrigation Ditch
- Property Boundary
- Former Certificate No. 25495

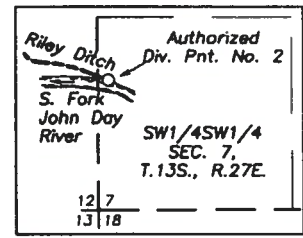
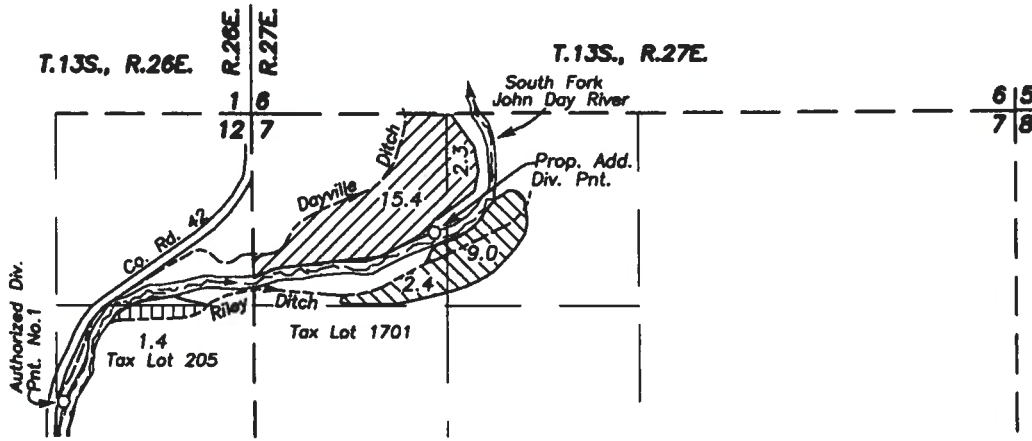

Proposed Additional Diversion Point is 830' S. and 1260' E. of the NW Cor. Sec. 7, T.13S., R.27E.
 Authorized Diversion Point No.1 (Dayville Ditch) is 1980' S. & 1310' W. from the NE Cor. Sec. 12, T.13S., R.26E.
 Authorized Diversion Point No.2 (Riley Ditch) is 900' N. & 70' E. from the SW Cor. Sec 7, .T.13S., R.27E.

APPLICATION MAP FOR
 ADDITIONAL POINT OF DIVERSION

FOR
 STAN HARLAN



BY
 BAGETT, GRIFFITH & BLACKMAN
 P.O. BOX 476
 JOHN DAY, OR. 97845

May 8, 2006

SCALE 1"=1320'



CURRENT PLACE OF USE

-  C-25488
-  C-25495
-  C-25496

T 10939

RECEIVED

JUL 31 2009

WATER RESOURCES DEPT
 SALEM OREGON

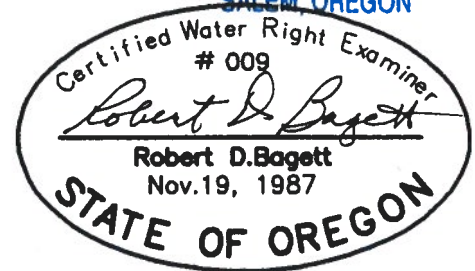

NOTE: The preparation of this map was for the purpose of identifying the location of the proposed water right and has no intent to provide dimensions or location of property ownership lines.

Existing Diversion Pts. are shown via best information available.