

SECTION 28, TWP.1 N. RANGE 14 E. W.M.
 WASCO COUNTY, OREGON

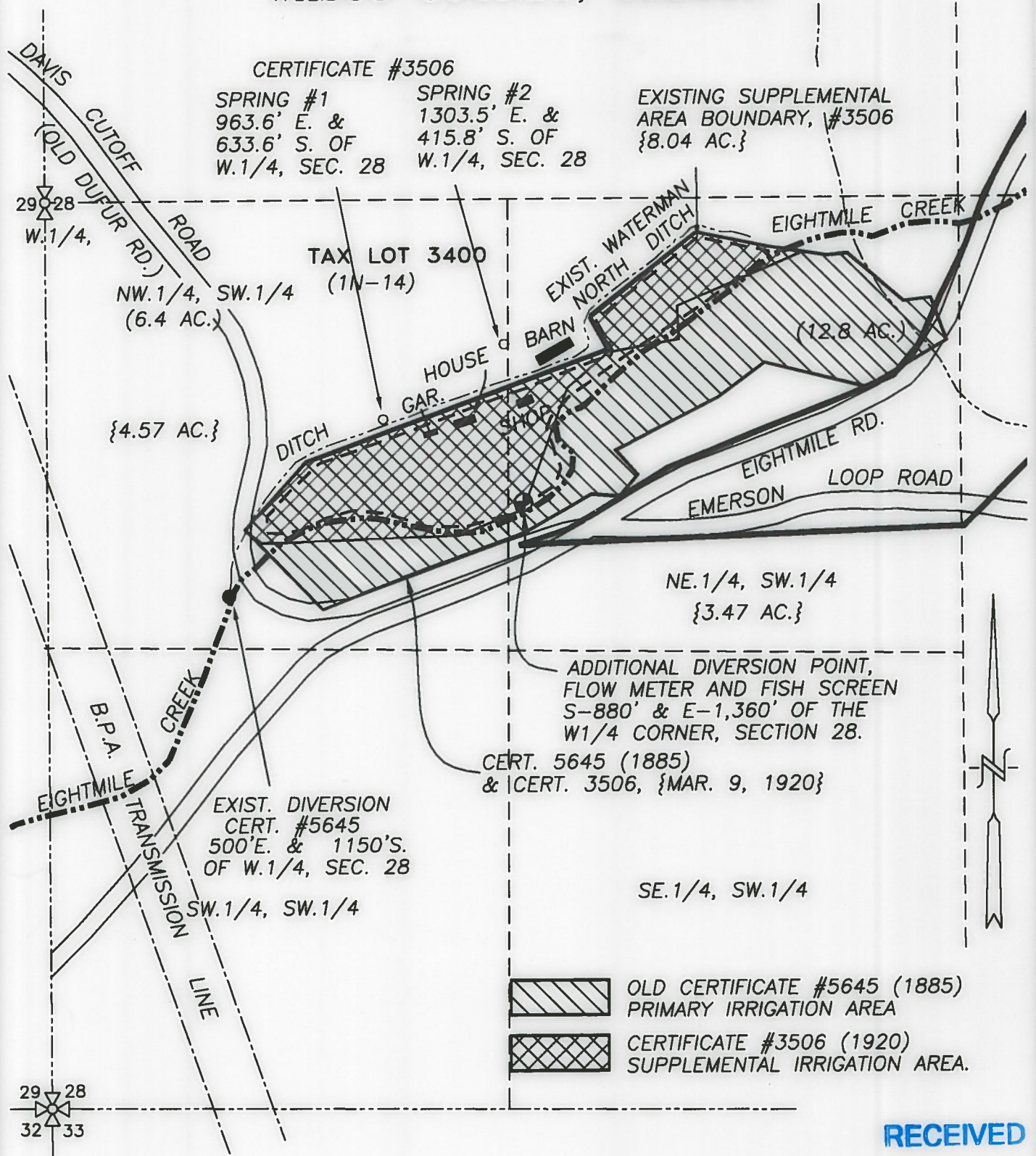

CERTIFICATE #3506

SPRING #1 963.6' E. & 633.6' S. OF W.1/4, SEC. 28
 SPRING #2 1303.5' E. & 415.8' S. OF W.1/4, SEC. 28

EXISTING SUPPLEMENTAL AREA BOUNDARY, #3506 {8.04 AC.}

TAX LOT 3400 (1N-14)
 NW.1/4, SW.1/4 (6.4 AC.)
 {4.57 AC.}

(12.8 AC.)

NE.1/4, SW.1/4 {3.47 AC.}

ADDITIONAL DIVERSION POINT, FLOW METER AND FISH SCREEN S-880' & E-1,360' OF THE W1/4 CORNER, SECTION 28.

CERT. 5645 (1885) & CERT. 3506, {MAR. 9, 1920}

EXIST. DIVERSION CERT. #5645 500'E. & 1150'S. OF W.1/4, SEC. 28
 SW.1/4, SW.1/4

SE.1/4, SW.1/4

OLD CERTIFICATE #5645 (1885) PRIMARY IRRIGATION AREA
 CERTIFICATE #3506 (1920) SUPPLEMENTAL IRRIGATION AREA.

RECEIVED

MAR 19 2018

OWRD

CLAIM OF BENEFICIAL USE MAP

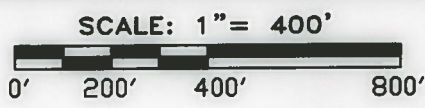

TRANSFER No. 8736

IN THE NAME OF:
RICHARD E. NEAL

DATE: FEBRUARY 15, 2018

BY: **TENNESON ENGINEERING CORP.**
 3775 CRATES WAY
 THE DALLES, OREGON. 97058
 PH. 541-296-9177
 FAX 541-296-6657

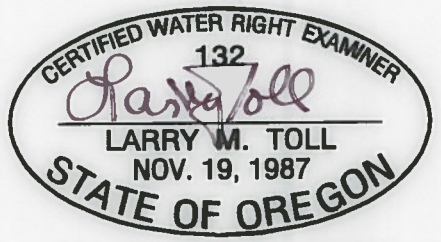

EXPIRES: 06/30/2018

NOTE:
 "THIS MAP IS NOT INTENDED TO PROVIDE LEGAL DIMENSIONS OR LOCATIONS OF PROPERTY OWNERSHIP LINES."

W.O. #s8040