

**CLAIM OF BENEFICIAL USE MAP
T-11671
TRAVIS AND KELLY SINGHOSE
LOCATED IN SECTIONS 26 & 27,
T. 25 S., R. 30 E., W.M., HARNEY COUNTY, OREGON**

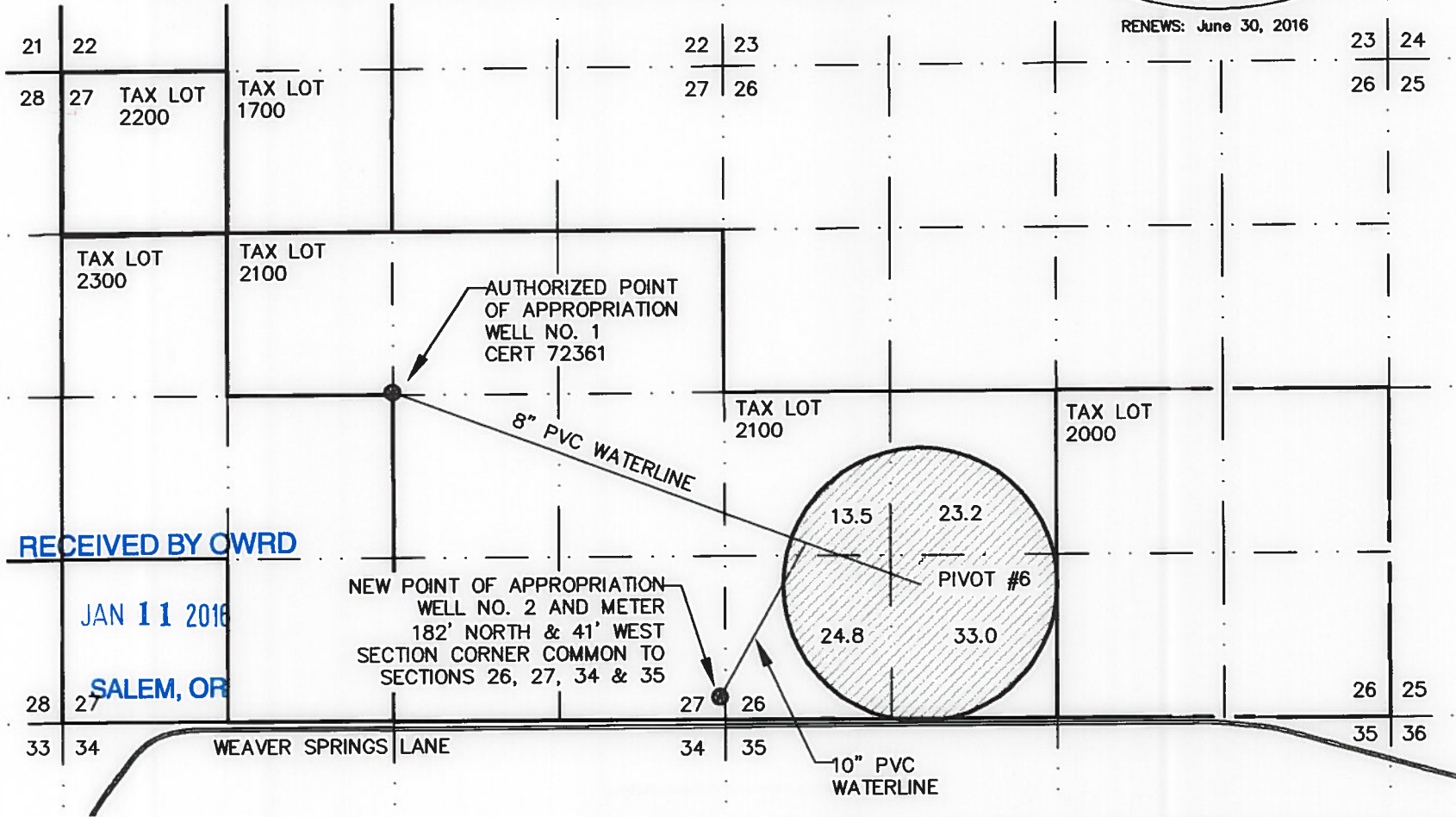

RENEWS: June 30, 2016



RECEIVED BY OWRD
JAN 11 2016
SALEM, OR

I, CHANCE T. STEFFEY, CERTIFIED WATER RIGHT EXAMINER IN THE STATE OF OREGON, HEREBY CERTIFY THE ABOVE CLAIM OF BENEFICIAL USE MAP WAS PREPARED UNDER MY DIRECT SUPERVISION. THE PREPARATION OF THIS MAP IS FOR THE PURPOSE OF IDENTIFYING THE LOCATION OF THE WATER RIGHT ONLY AND HAS NO INTENT TO PROVIDE DIMENSIONS OR LOCATIONS OF PROPERTY OWNERSHIP LINES.

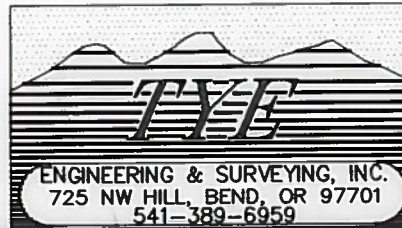

TITLE: T-11671 CLAIM OF BENEFICIAL USE	
JOB NO: 1923 - TRAVIS SINGHOSE	
SCALE: 1"=1320'	DRAWN BY: P.A.T.
FIELD BOOK NO:	DATE: 1/7/15
DWG NAME:	SHEET: 1 OF 1

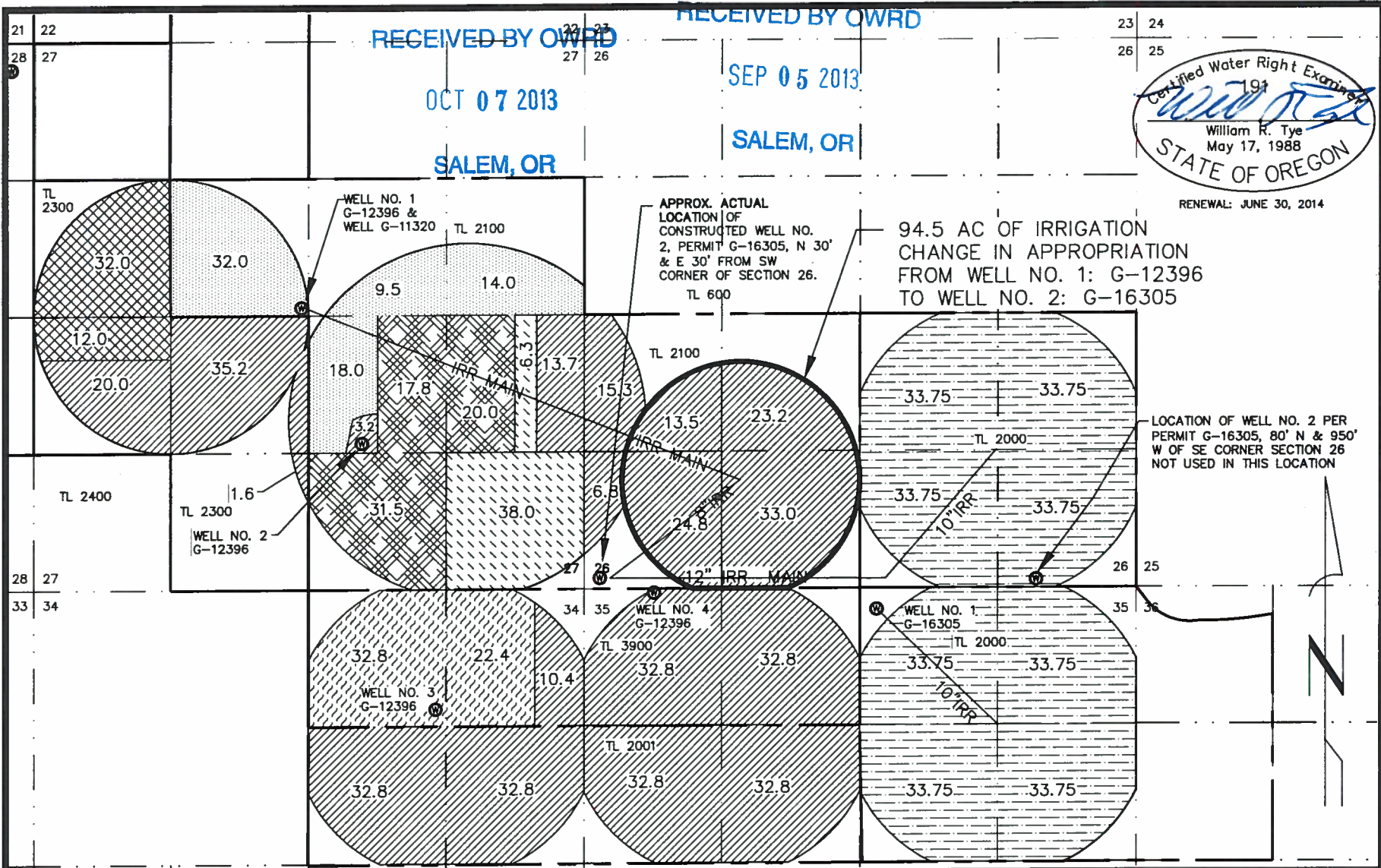

RECEIVED BY OWRD
 OCT 07 2013
 SALEM, OR

RECEIVED BY OWRD
 SEP 05 2013
 SALEM, OR

Certified Water Right Examiner
 191
 William R. Tye
 May 17, 1988
 STATE OF OREGON

RENEWAL: JUNE 30, 2014

94.5 AC OF IRRIGATION
 CHANGE IN APPROPRIATION
 FROM WELL NO. 1: G-12396
 TO WELL NO. 2: G-16305

LOCATION OF WELL NO. 2 PER
 PERMIT G-16305, 80' N & 950'
 W OF SE CORNER SECTION 26
 NOT USED IN THIS LOCATION

CHANGE IN POINT OF APPROPRIATION MAP
 TRAVIS SINGHOSE
 LOCATED IN SECTIONS 26, 27, 34 & 35,
 T. 25 S., R. 30 E., W.M., HARNEY
 COUNTY, OREGON

ENGINEERING & SURVEYING, INC.
 725 NW HILL, BEND, OR 97701
 541-389-6959

TITLE: TRANSFER MAP	
JOB NO: 1923 - TRAVIS SINGHOSE	
SCALE: 1"=1320'	DRAWN BY: P.A.T.
FIELD BOOK NO:	DATE: 4/23/13
DWG NAME: 1923-wrapp	SHEET: 1 OF 1

1011671