

# Claim of Beneficial Use

## T-11520

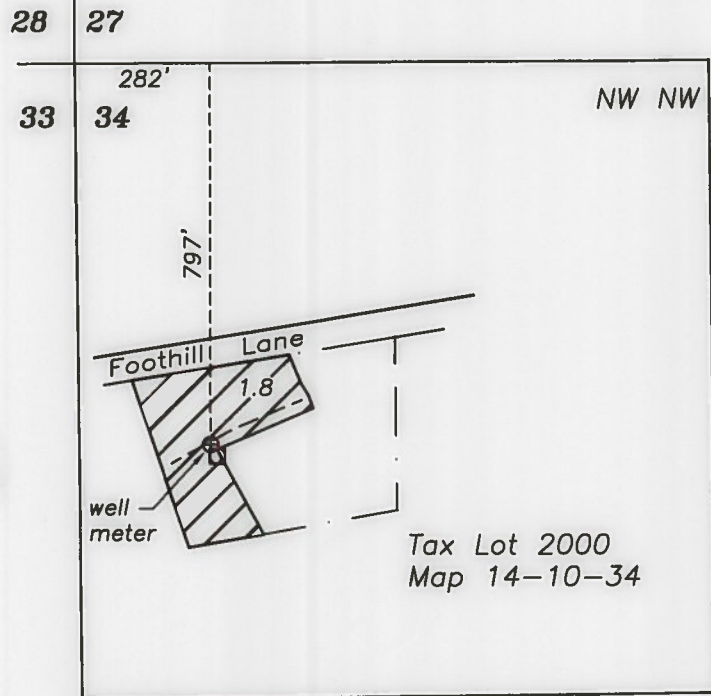

Sec. 34  
T14S, R10E, W.M.  
Deschutes County, OR

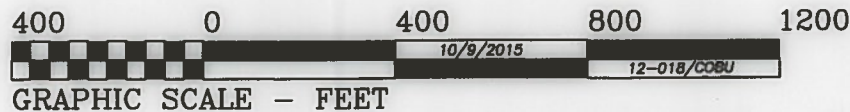

THIS MAP IS FOR THE PURPOSE OF IDENTIFYING THE LOCATION OF THE WATER RIGHT. IT IS NOT INTENDED TO PROVIDE LEGAL DIMENSIONS OR LOCATIONS OF PROPERTY OWNERSHIP LINES.

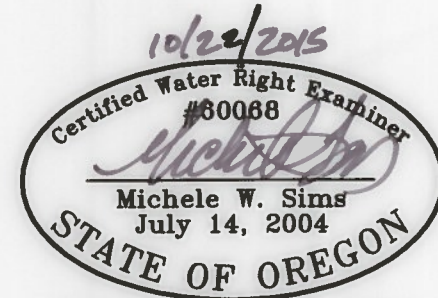

Renewal date: 6/30/2016



Land irrigated under T-11520  
(Priority date 3/18/1998)



Tax lot boundary



Well location



Meter

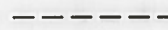

Mainline



1/16 Section lines

RECEIVED BY OWRD

OCT 28 2015

SALEM, OR