

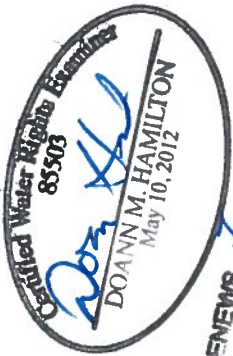

# T.4S. R.1E. Sec. 21 & 22 W.M.

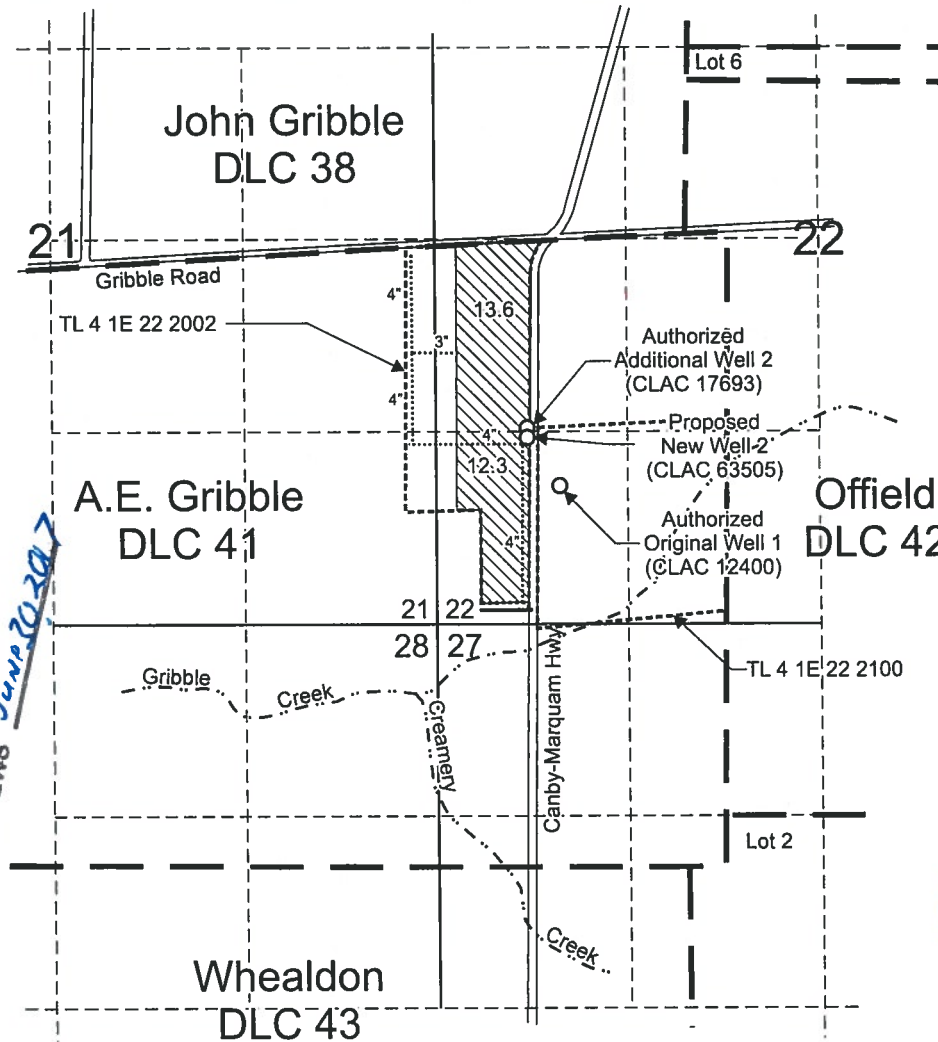

**RECEIVED**

JUL 15 2016

WATER RESOURCES DEPT  
SALEM, OREGON

Authorized Original Well 1 (CLAC 12400) is located 950 feet north and 850 feet east from the SW corner, Section 22.

Authorized Additional Well 2 (CLAC 17693) is located 1,345 feet north and 630 feet east from the SW corner, Section 22.

Proposed New Well 2 (CLAC 63505) is located 1,280 feet north and 630 feet east from the SW corner, Section 22.

-  Area (25.9 acres) irrigated under Certificate 86528, priority date 5-28-1982, affected by this transfer.
-  Tax lot boundary
-  Donation Land Claim boundary
-  Buried mainline location

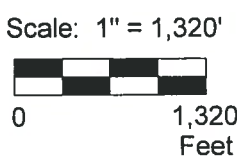

This map was prepared for the purpose of identifying the location of a water right only and is not intended to provide legal dimensions or location of property ownership lines.



**Transfer Application Map**  
**Certificate 86528**

MS Trees, LLC  
T.4S. R.1E. Section 21 & 22 W.M.

04/2016

Pacific Hydro-Geology Inc.

MarkusTransMap.cdr

T 12430