

COBU MAP # 1124

CLAIM OF BENEFICIAL USE MAP FOR 70 RANCH INC.

SECTION 13
TOWNSHIP 38 SOUTH RANGE 19 EAST
SECTION 18
TOWNSHIP 38 SOUTH RANGE 20 EAST
LAKE COUNTY, OREGON

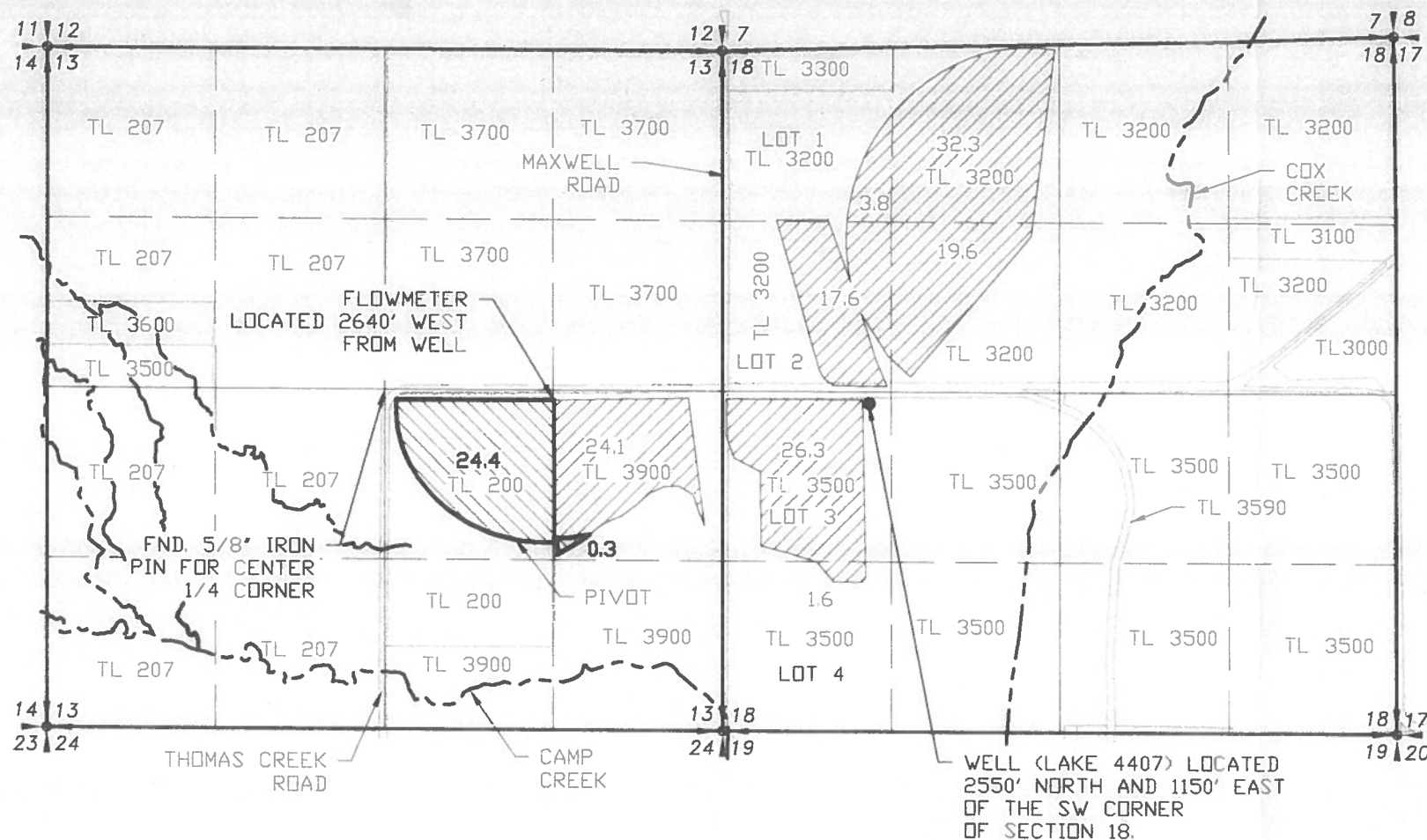

SCALE: 1"=1320'

LEGEND

- SECTION LINE
- 1/4 SECTION LINE
- 1/16 SECTION LINE
- TAXLOT LINE
- MAINLINE
- DITCH/WATERWAY
- PLACE OF USE UNDER TRANSFER T-11173 24.7 ACRES
- REMAINDER AREA UNDER CERTIFICATE 55093

TRANSFER NO. T-11173

Darryl J. Anderson
Darryl J. Anderson
Nov. 19, 1987
STATE OF OREGON
RENEWAL 12/31/19

RECEIVED
FEB 28 2016
OWRD

NOTE:
PREPARATION OF THIS MAP IS FOR IDENTIFYING PROPOSED WATER RIGHTS ONLY. IT HAS NO INTENT TO PROVIDE LOCATIONS OR DIMENSIONS OF PROPERTY BOUNDARIES.

REVISION	BY

ANDERSON ENGINEERING AND SURVEYING, INC.
P.O. BOX 28
LAKEVIEW, OREGON 97630
(541) 947-4407/FAX: 947-2321
WWW.ANDERSONENGINEERING.COM

FOR:
70 RANCH INC.
22015 THOMAS CREEK RD
LAKEVIEW, OR 97690

CLAIM OF BENEFICIAL USE
TRANSFER NO. T-11173

DATE:	12/18/17
SCALE:	1"=1320'
DWG. BY:	R.C.
JOB:	2016-102
FILE:	T-11173
SHEET:	1 OF 1