

RECORD OF SURVEY
 OF A PORTION OF THE EAST 1/2 SECTION 21 AND
 WEST 1/2 SECTION 22, T2S, R4W, W4E
 YAMHILL COUNTY, OREGON

SURVEYORS CERTIFICATE:
 I, DENNE T. GENTHER, A REGISTERED ENGINEER,
 HEREBY CERTIFY THAT THIS MAP CORRECTLY
 REPRESENTS A SURVEY MADE BY ME OR
 UNDER MY DIRECTION, AT THE REQUEST OF
 FIDAL BROTHERS HOLD THAT THE CORNERS
 SHOWN ARE MARKED OR FOUND ON THE
 GROUND AS SHOWN.

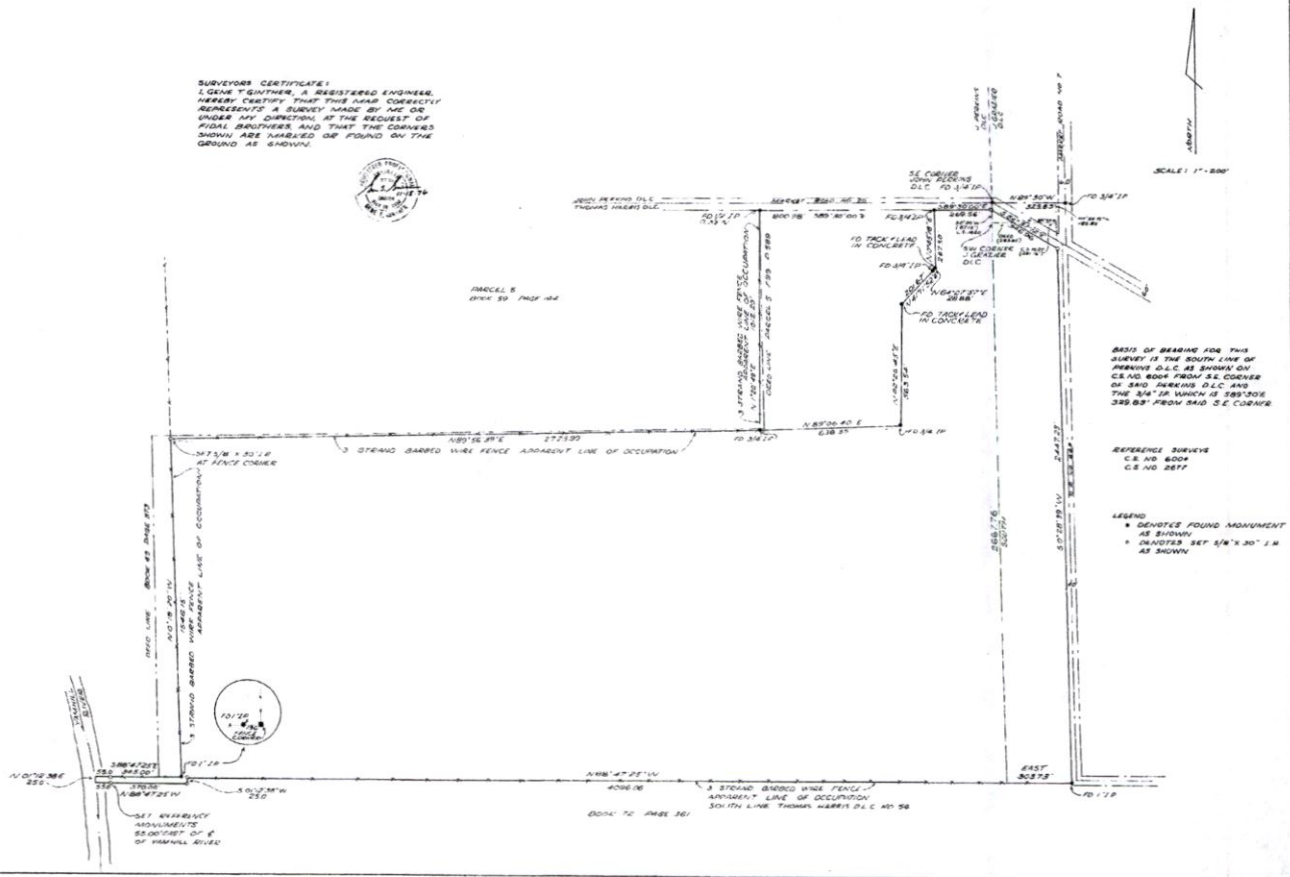

RECEIVED

13455 - MAY 28 2020

OWRD

T.2S. R.4W. W.M.

YAMHILL COUNTY

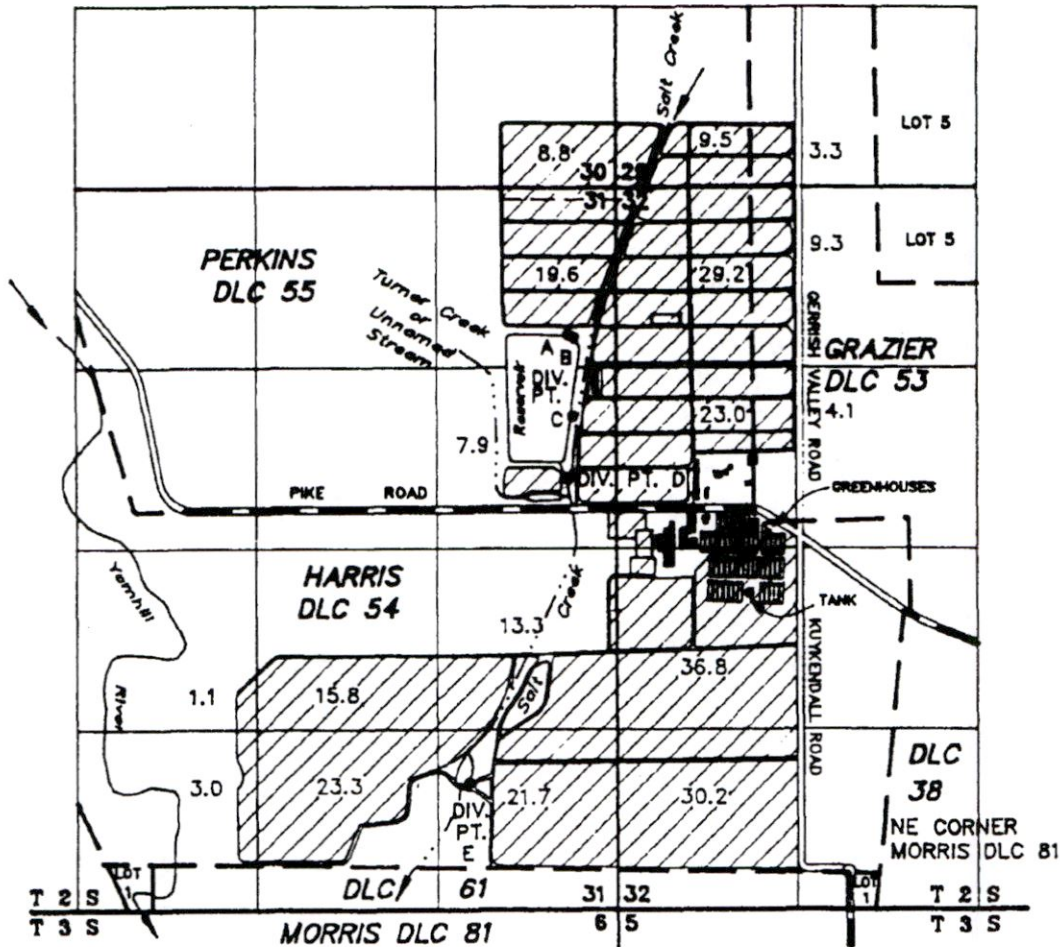

- DIV. PT. A: 1265' N AND 1360' W. OF THE SE COR OF PERKINS DLC 55
- DIV. PT. B: 1255' N AND 1330' W. OF THE SE COR OF PERKINS DLC 55
- DIV. PT. C: 675' N AND 1330' W. OF THE SE COR OF PERKINS DLC 55
- DIV. PT. D: 220' N AND 1380' W. OF THE SE COR OF PERKINS DLC 55
- DIV. PT. E: 660' N AND 2780' W. OF THE SE COR OF MORRIS DLC 81

RECEIVED

OCT 01 1989

WATER RESOURCES DIVISION
SALEM, OREGON

FINAL PROOF SURVEY

UNDER

R-25390
24477
R-45354
45355
52898
S-70215

Application No.

Permit No.

R-1197
19292
R-5378
33951
39919
51934

RECEIVED

MAY 28 2020

OWRD

BAILEY NURSERIES INC

JUNE 30, 1999

SCALE: 1" = 1320'

NOTE: This map is for the purpose of identifying the location of water rights and has no intent to dimension or locate property ownership lines.



Updated referenced corner for measured distance, PODE. MB/WRD 12-17-14

13455-