

CLAIM OF BENEFICIAL USE

NW 1/4 - NE 1/4 - SECTION 26

T. 19 S., R. 12 W., W.M.

LANE COUNTY, OREGON

LOTS 95 & 96 - BUCKSKIN BOB'S CAMP SUBDIVISION

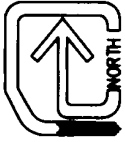

SCALE: 1" = 100'

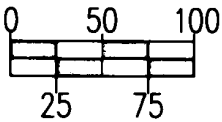

POD - 530' SOUTH & 570' EAST
OF NORTH QUARTER CORNER
SECTION 26, T. 19 S. - R. 12 W.
W.M. LANE COUNTY, OREGON

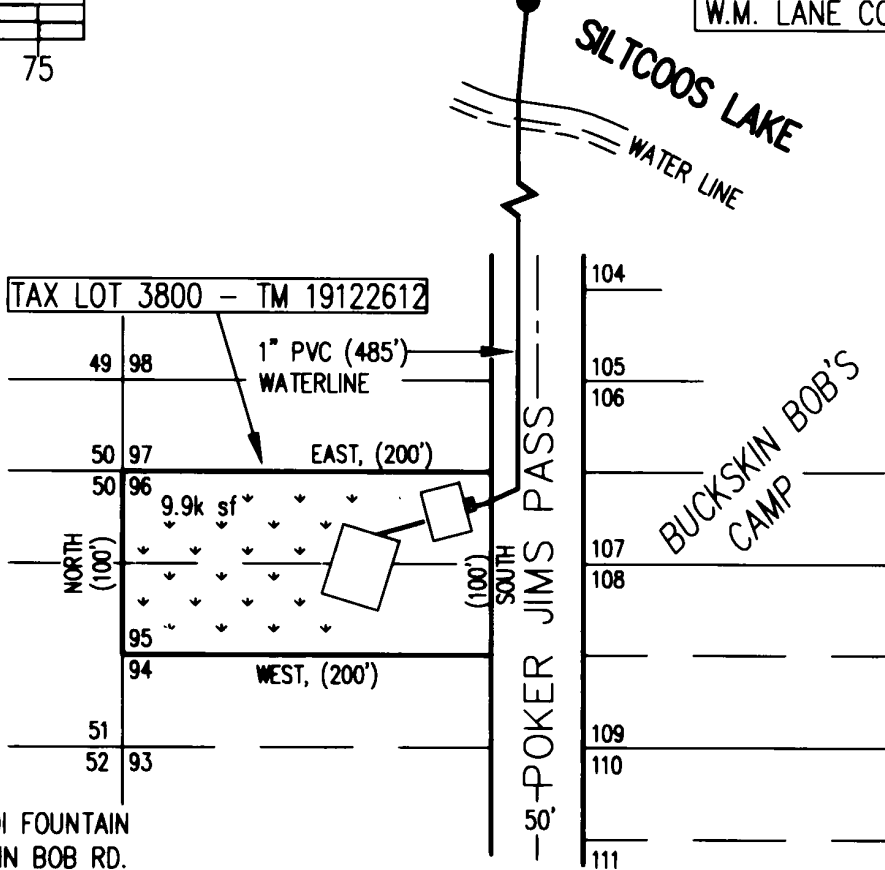



FOR:
JERRY & HEIDI FOUNTAIN
5424 BUCKSKIN BOB RD.
FLORENCE, OR. 97439

PREPARED BY:
dodge surveying & planning
333 S. 4TH ST - STE 3
COOS BAY, OR. 97420

OREGON WATER RESOURCES DEPARTMENT
APPLICATION S-84651 PERMIT S-53896
PRIORITY DATE: FEB. 01' 2001

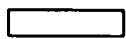
LEGEND:

-  Building SITE
-  LAWN & GARDEN AREA
-  POINT OF DIVERSION

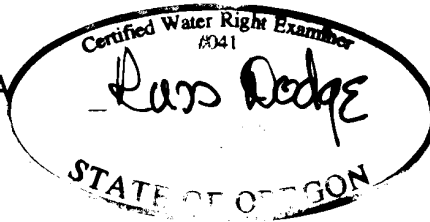

REC'D
STE 3 10/2001
CWP

NOTE: THIS MAP WAS PREPARED FOR THE PURPOSE OF IDENTIFYING THE LOCATION OF A WATER RIGHT ONLY AND IS NOT INTENDED TO PROVIDE LEGAL DIMENSIONS OR LOCATION OF PROPERTY OWNERSHIP LINES.