

# CLAIM OF BENEFICIAL USE MAP

APPLICATION: S-88203  
 PERMIT: S-55005 - PRIORITY DATE: APRIL 7, 2016  
 SURFACE WATER - PRIMARY IRRIGATION - (LOST CREEK RESERVOIR)  
 FOR  
 B. MAHLON BROWN, III, TRUSTEE OF THE B. MAHLON BROWN, III TRUST  
 2259 HWY 234  
 EAGLE POINT, OR 97524  
 SITUATED IN  
 SECTION 20, TOWNSHIP 35 SOUTH, RANGE 1 WEST, W.M.  
 JACKSON COUNTY, OREGON

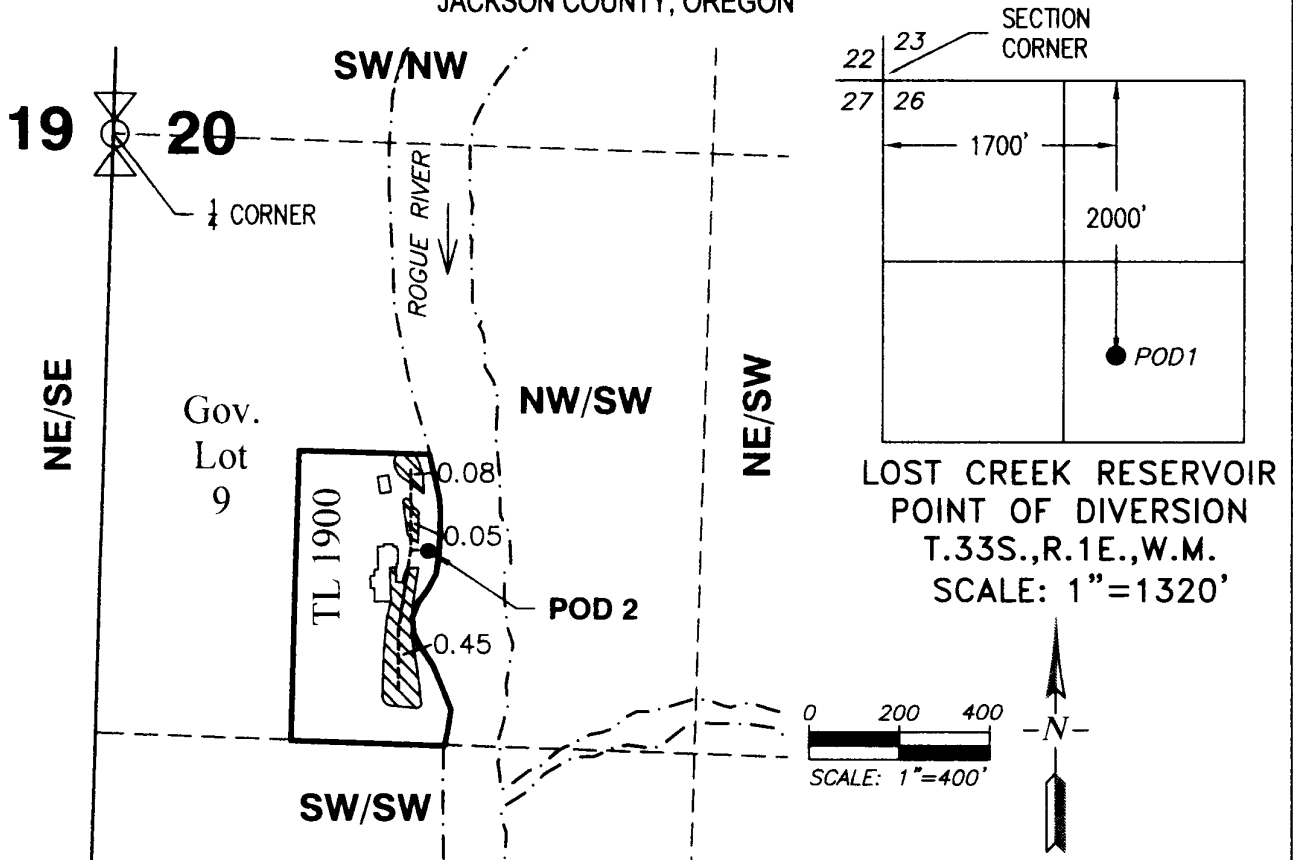

LOST CREEK RESERVOIR  
 POINT OF DIVERSION  
 T.33S.,R.1E.,W.M.  
 SCALE: 1"=1320'

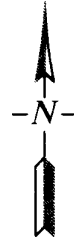
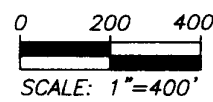

## LEGEND

- POD 2  
 POINT OF RE-DIVERSION, PUMP,  
 FLOW METER, AND FISH SCREEN.  
 920' SOUTH AND 698' EAST OF  
 WEST 1/4 CORNER SECTION 20.
- PLACE OF USE  
 PRIMARY IRRIGATION
- 1/4-1/4 SECTION LINE
- - - - - BURIED WATERLINE (APPROX.)

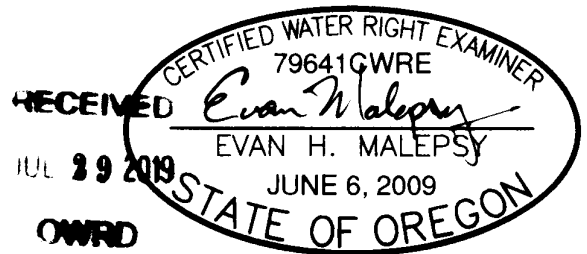

RENEWS: 12/31/2020

This map is not intended to  
 provide legal dimensions or  
 locations of property  
 ownership lines.

EHM-July 23, 2019

ROGUE CIVIL LLC  
 emalepsy@roguecivil.com 541-621-2868