

CLAIM OF BENEFICIAL USE MAP

FOR: GEORGE or JAYNE STRADER
 BY: NATHAN R. REED, P.E., CWRE
 T26S, R4W, W.M. SECTION 16, GLOT 8
 APPLICATION NO. S-87926
 PERMIT NO. S-54894

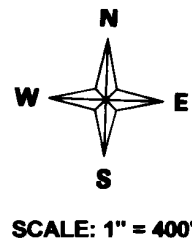

DATE SURVEYED: JUNE 20, 2018

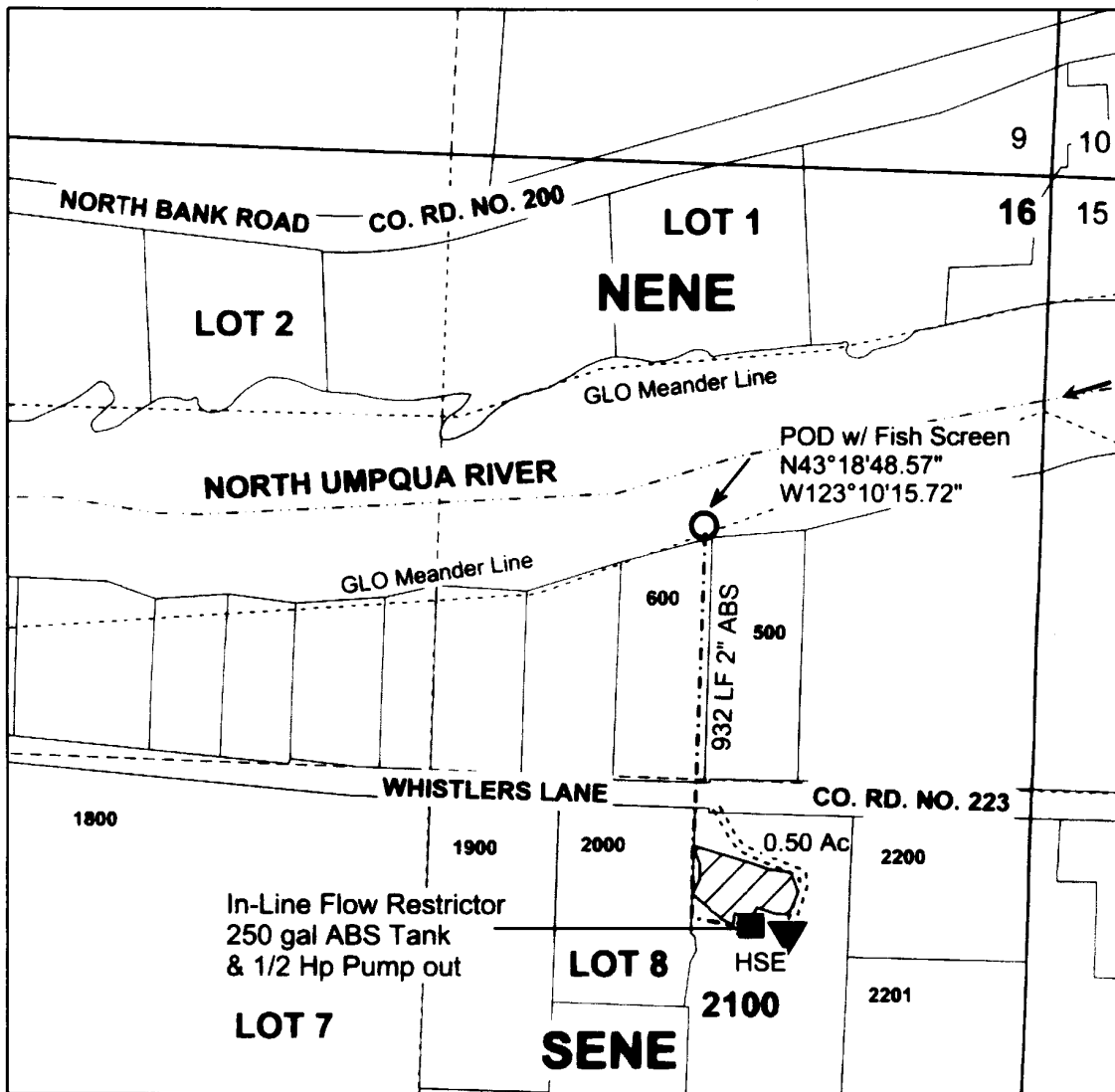

POD IS LOCATED 775 FEET SOUTH AND 765 FEET WEST FROM THE NORTHEAST CORNER OF SECTION 16

Legend

- | | | | | | | | |
|-------|------------|-------|------------|-------|----------|-------|-----------|
| ----- | River | ▼ | Pump | ----- | Meander | □ | Section |
| → | Flow Arrow | ----- | Driveway | ----- | Gov Lot | ----- | Quarter |
| ○ | POD | ■ | Structure | □ | Township | ----- | Sixteenth |
| ----- | Pipeline | ▨ | Irrigation | □ | DLC | □ | Parcels |
| ○ | Water Tank | | | | | | |

MAP PREPARED FOR:
 GEORGE & JAYNE STRADER
 1305 WHISTLERS LANE
 ROSEBURG, OR 97470

RECEIVED

JUN 29 2018

OWRD

THE PURPOSE OF THIS MAP IS TO IDENTIFY THE LOCATION OF THE WATER RIGHT. IT IS NOT INTENDED TO PROVIDE INFORMATION RELATIVE TO THE LOCATION OF PROPERTY OWNERSHIP BOUNDARY LINES.

MAP PREPARED BY:
 NATHAN R. REED, P.E., CWRE
 157 W. BODIE ST.
 ROSEBURG, OR 97471