

CLAIM OF BENEFICIAL USE MAP

SECTION 1, MAP 1N 2W TAX LOTS 3600 & 2400
WASHINGTON COUNTY, OREGON
APPLICATION S-88263 PERMIT S-55024

PREPARED FOR:
DAE-LEE LLC
11383 NW 195th
HILLSBORO, OR 97124

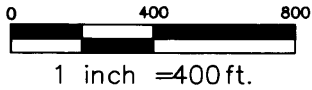

LEGEND	
	PROPERTY BOUNDARY LINE
	1/16TH SECTION LINE
	PLACE OF USE

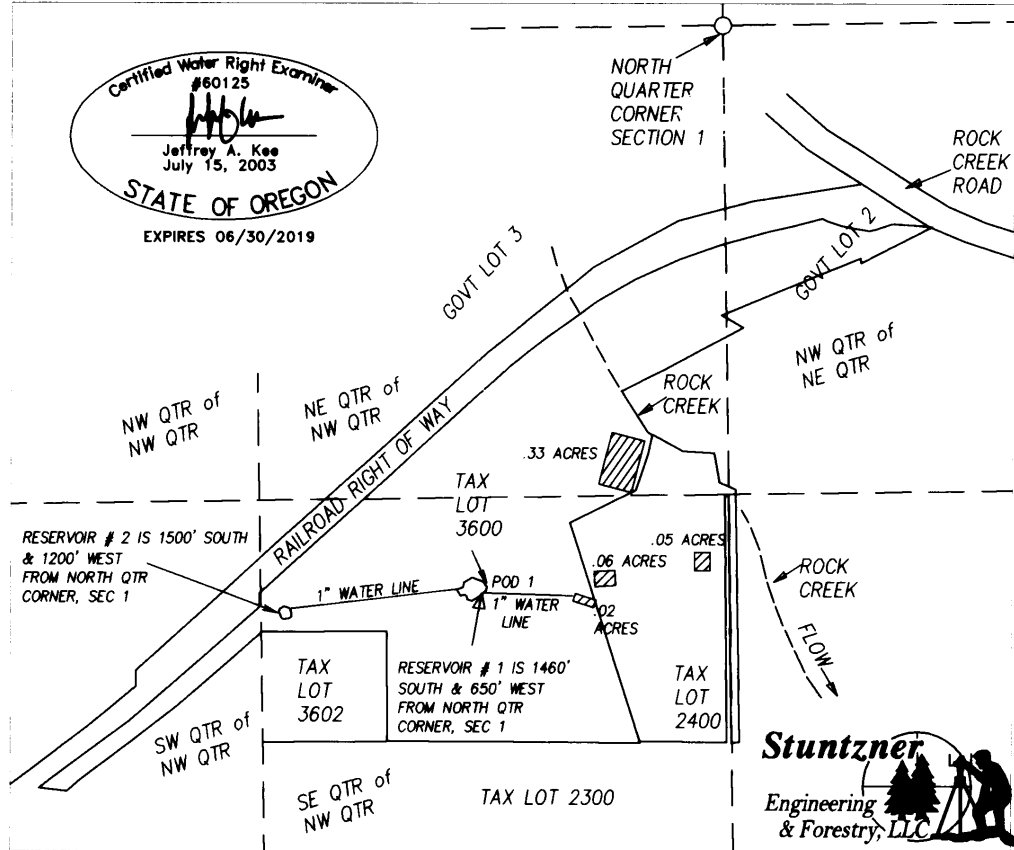

MAP BASES: WASHINGTON COUNTY TAX MAP T1N R2W SEC. 1
2015 AERIAL PHOTO FROM GOOGLE EARTH.

THIS MAP WAS PREPARED FOR THE PURPOSE OF IDENTIFYING THE LOCATION OF A WATER RIGHT ONLY AND IS NOT INTENDED TO PROVIDE LEGAL DIMENSIONS OR LOCATION OF PROPERTY OWNERSHIP LINES.



Project: 315-105
By: JEFFREY KEE
Date: JUNE 29, 2018