

T16S R43E Sections 5 and 6, W.M.

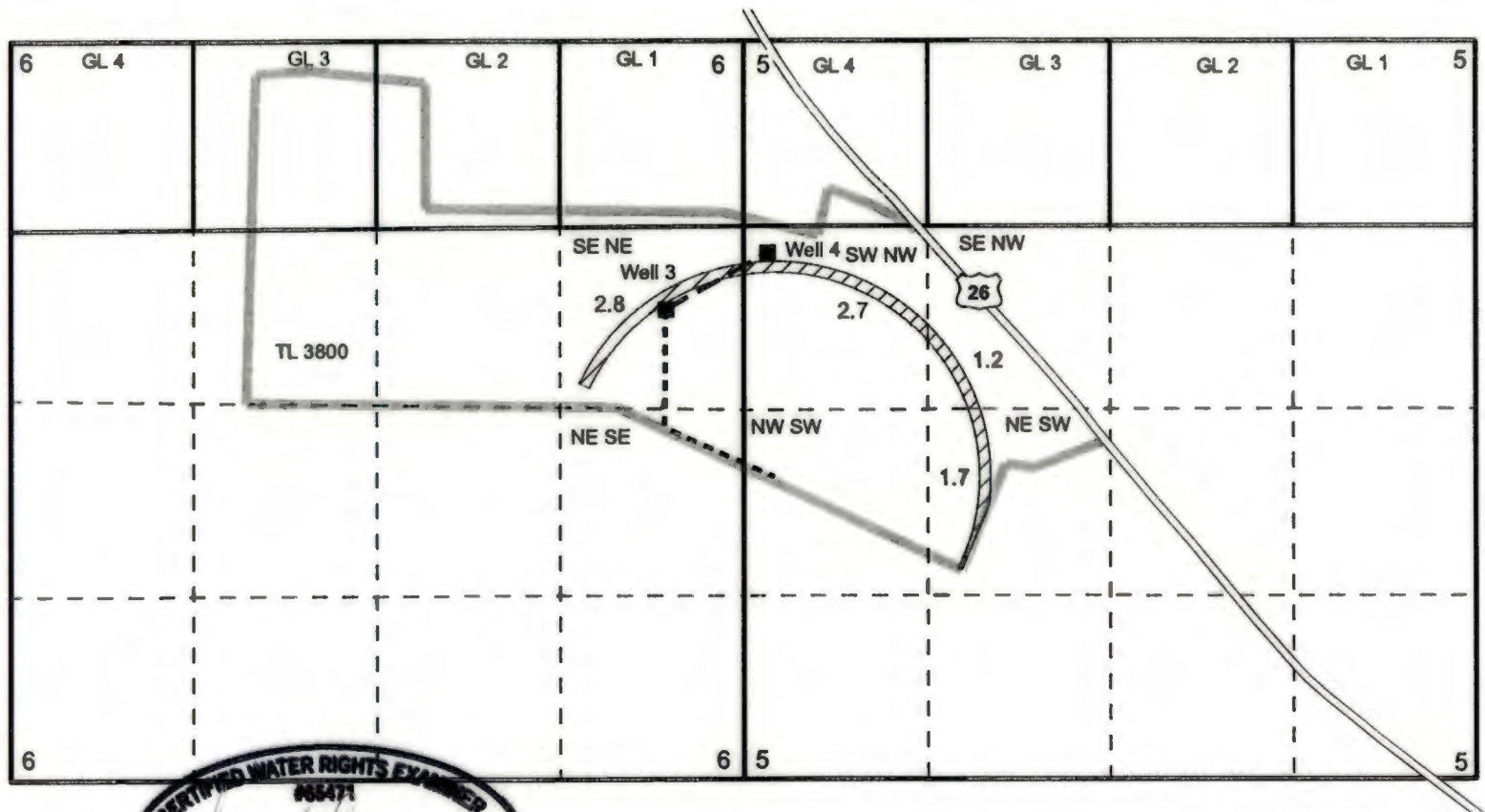

Expires 12/31/2020

- Well
- ▨ Permit G16959 (priority 12/2/2011)
- - - 10-inch pipeline
- - - 8-inch pipeline
- ==== Highway
- - - Quarter Quarter Section Lines
- ==== Government lots
- ==== Section Lines
- ==== Tax lot lines

Well 3 (Malh 223) is located 1,635 feet south and 555 feet west of the NE corner of section 6.

Well 4 (Malh 216) is located 1,525 feet south and 170 feet east of the NW corner of section 5.

This map is not intended to provide legal dimensions or locations of property ownership lines.

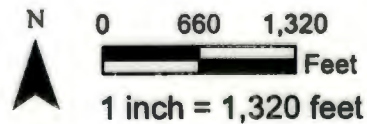

Claim of Beneficial Use
 Permit G16959 and Application G17509
 Tax lot 3800, Malheur County
 prepared for Christopher James Ray
 prepared by Nancy Rorick Consulting

RECEIVED
 MAR 01 2019
 OWRD